Victorians Swelter as Mercury Hits New High for Year of 82.3

Weather: Sunny and Warm
Details on Page 5

Victoria Daily Times

The Home Paper
TELEPHONE B 3131
NIGHT
Circulation (to 8 p.m.) --- B 3131
Classified (to 8 p.m.) ---- B 3131
Night Editor (to 11 p.m.) B 3135

VOL. 120, No. 156 ** VICTORIA, B.C., TUESDAY, JULY 7, 1953—20 PAGES PRICE: 7 CENTS SATURDAY, 10 CENTS

'Fry Two—Sunny Side Up!'

Practical use for brand-new sunburn on boy friend's back is devised by Rosalie Cheeseman, 1031 Chamberlain. "Hate to see all that good heat go to waste," she says, preparing a pair of sunny-side-up. Victoria's belated hot weather will continue for at least two days, weatherman states. Mercury today was expected to reach high 80's. (Times photo by Halkett; fried eggs courtesy of a plastic manufacturer.)

Laing Win Indicated By Count in Point Grey

Alternative Vote Swings to Liberals

Election of Liberal leader Arthur Laing and the defeat of Education Minister Tilly Rolston in the tight Point Grey election battle was indicated this afternoon as the counting of alternative ballots in B.C.'s provincial election drew to a close.

The result in the Point Grey C ballot—where Mr. Laing and Mrs. Rolston are fighting it out—will be officially decided tonight.

But after the completion of counts on the A and B ballots there was every indication that Mrs. Rolston's slim lead of less than 2,000 votes on the first count will not be enough to give her the election.

On both the A and B ballots, the alternative votes from both Conservative and CCF ballots swung preponderantly to the Liberals and there is every indication that the same will hold true in the C ballot contest.

On A ballot Social Crediter Tom Bate won the seat, but his majority was reduced from 5,156 on the first ballot to only 1,936 on the sixth and final count, a drop of 3,426.

BONNER ELECTED

Attorney - General Robert Bonner was declared elected on B ballot at noon, but his margin was reduced from 8,000 on the first ballot to 5,251 on the final count, a loss of 2,749.

Both Conservative and CCF second choices went two to one in favor of the Liberal candidates, in both seats. Only a sharp change in this pattern can save Mrs. Rolston in the final seat, but it undoubtedly will be close.

28 SEATS

The election of Attorney-General Robert Bonner and Mr. Bate increased to 28 the number of Social Credit seats in the new Legislature—subject to official recounts—and assured Premier Bennett of a comfortable working majority.

Standing is now: SC 28; CCF 14; Liberals 3; PC 1; Labor 1; SC leading 1. Total 48.

The final CCF seat was settled late Monday when veteran Arthur Turner was elected in Vancouver East as expected.

The Social Credit party attained its working majority by winning the three Vancouver seats—marking the first time in 16 years a single party has been able to win a majority in the legislature.

The last majority won by a party was in 1937 when the Liberals, now humbled, won 32 seats.

The CCF will form the official opposition.

Thus, after two elections in a year, British Columbians have voted themselves a majority government.

The election has clarified the province's confused political scene which has drawn the nation's attention since the Coalition government broke up in spectacular fashion Jan. 18, 1952.

Since that winter morning when the then premier, Byron Johnson, walked into a cabinet meeting and fired government co-leader Finance Minister Herbert Anscomb the province's government has been in a state of topsy-turvy — unprecedented in B.C. history.

TWO MERRITT INDIANS FACE MURDER CHARGE

MERRITT, B.C. (CP)—RCMP said today two Merritt Indians will be charged with the murder of an elderly Chinese irrigation worker, who was found hacked to death and robbed in his shack at Nicola Lake Monday night.

Beaten about the face and neck with an axe, the body of Chung Fuk Sing, 70-year-old employee of the Nicola Lake Stock Farm, was discovered about 6.30 p.m., police said.

A blood-stained axe was found near the body.

Chung is believed to have been attacked about 1 p.m. Sunday.

RCMP officials said Francis Joe and Johnny Sampson, members of the Merritt band of Indians, will appear in RCMP court here today on a charge of murder.

East Berlin Fight Flares

Red Firing Squads Reported to Have Shot 46 Policemen in Workers' Revolt

BERLIN (UP)—The northwest German radio, quoting "reliable eyewitness reports," said tonight that violent fighting broke out in East Berlin this afternoon between workers and Communist police.

Further details were not immediately available.

Earlier it was reported Red firing squads have executed 46 East German policemen for participating in the workers' revolt against Communist rule last month.

The West Berlin newspaper Telegraf said Red army courts convicted 15 people's police officers and 31 enlisted men of mutiny and "resistance against the Soviet army" and had them shot.

Earlier reports from East Germany said that 18 Soviet soldiers were executed for disobedience at Magdeburg during the rebellion against the Communist bosses of the Russian-occupied zone.

Another 578 German policemen were sentenced to long prison terms on similar charges, according to the Telegraf.

The report could not be confirmed but Western allied officials said thousands of police joined the rebellion in East Germany and tens of thousands stood by passively and made no move to suppress the anti-Communist uprising.

Allied officials said the conduct of the police during the demonstrations proved to the Soviets that they could not rely on the 120,000-man strong police army. These officials said Russian distrust probably is the reason the East German Communist regime called a halt to its remilitarization campaign.

Margaret's Beau?

Group Captain Peter Townsend, 38, is being rumored high in the affections of Princess Margaret, 22. While all Britain wondered at the reported romance between the princess and Townsend, the war hero was appointed to Belgium and Margaret went on an African tour with her mother. Townsend's suitability is being questioned only on the grounds that he is the innocent party to a divorce.

Unanimous Report on IWA Dispute

Five-Cent Hourly Boost Recommended

New hope dawned today for settlement of the wage dispute between members of the IWA and coast lumber operators.

It follows presentation of a unanimous conciliation board report to Labor Minister Lyle Wicks by three men who have had differences between labor and lumber operators under close review for a month.

Their report recommends a five-cent hourly wage increase for coast loggers and mill workers, and incorporation of the present nine-cent hourly cost-of-living bonus into regular pay.

The recommendation is put forward as a compromise solution.

The powerful International Woodworkers of America Union had demanded a 15-cent increase, plus incorporation of the cost-of-living bonus. Forest Industrial Relations Limited, acting for the operators, wanted no change in pay from rates in effect last year.

Main reason for optimism that the board's recommendations will be the basis of settling the year's union-management problem is that the report is unanimous. Had it been otherwise, almost certainly another round of wrangling would have commenced and the threat of a strike brought nearer, authorities contend.

Fraser J. Lynn was chairman of the board. Robert Smeal, Victoria, the union's nominee, and C. George Robson, employers' representative.

SAT THREE WEEKS

The three met for three weeks considering submissions of union and company spokesmen, then met for a week more in private, threshing out the issues and arriving at a solution.

It will be about 10 days before it will be known whether both union and company men will give the recommendations their approval.

The 30,000 workers affected will be polled on the job in secret ballot. The IWA policy committee, before the vote is taken, will follow usual procedure and bring forth a recommendation. But, as always, the decision for acceptance or rejection will be left to the men.

The board recommended that companies agree to a union request for senority lists, and suggested that Empire Day and Armistice Day be added to the list of seven statutory holidays.

Two 'Sweepers To Build Here

Victoria Shipyards to Construct $2,000,000 to $3,000,000 RCN Warships

Two of six new minesweepers ordered today for the Royal Canadian Navy will be built in Victoria shipyards, at a total cost estimated from $4,000,000 to $6,000,000.

Announcement of contract awards for the new 'sweepers was made in Ottawa by Hon. C. D. Howe, minister of defense production. They will replace six which are to be tansferred to NATO as part of Canada's Mutual Aid program.

The Victoria shipyards involved are Victoria Machinery Depot and Yarrows Ltd. VMD has already launched two of this type ship for the navy, HMC ships Comox and Fortune; Yarrows have launched one, HMCS James Bay. All three are in the water nearing completion.

It has not been decided whether these Victoria - built ships will be among the six to be transferred to NATO.

The other Canadian shipyards receiving contracts are: Davie Shipbuilding and Repairing Co., Ltd., Levis, Que.; Geo. T. Davie and Sons Ltd., Lauzon, Que.; Marine Industries Ltd., Sorel, Que., and Port Arthur Shipbuilding Co. Ltd., Port Arthur, Ont.

WORK LOAD

In making the announcement, Mr. Howe pointed out the allocation of the contracts was made in co-operation with the Canadian Maritime Commission, and is based on a distribution of defense orders throughout the industry, consistent with economy and efficiency, and taking into account the work load in the various yards.

Defense production officials in Ottawa declined to estimate the costs of the new ships, since they are a new type. However, contracts placed in 1950 for the forerunners of these 'sweepers estimated the price of each at $2,000,000 and navy officials now estimate current construction and equipping costs closer to $3,000,000.

The minesweepers are of a brand-new design, none of which have yet come off the ways. Construction is still in the experimental stage, according to production officials, who said they could give no details of construction because much of it is still on the secret list.

GETTING HOTTER

City Second Warmest Spot In Province

Only three points in all of Canada were warmer than Victoria Monday, and this morning's temperatures ran three to four degrees higher, according to the Gonzales meteorological office.

Temperature comparisons began to even off at noon.

Monday's high was 82.3 degrees, topped only by Kimberley, 84; Penticton, 85; and Kamloops, 91.

Official readings today as compared with Monday:

	Monday	Today
9.30 a.m.	66	70
10.30 a.m.	71	74
11.30 a.m.	73	76
12.30 p.m.	77	75
1.00 p.m.	77	77

Downtown temperatures run a few degrees higher than the official reading at Gonzales.

WILL CONTINUE

Victoria's sunny skies will continue, according to the official forecasts.

"We can expect at least two more days of really warm weather," Weatherman Bill Mackie reported today. "A shift in prevailing winds may lower temperatures after that, but skies should remain clear."

Hot, dry weather throughout the province brings the usual danger to the forests. The fire hazard on Vancouver Island and the lower coast is increasing daily and no relief is in sight, B.C. Forest Service officials said today.

They would not comment on the possibility of a forest closure.

Aged B.C. Couple Traffic Victims At Westminster

NEW WESTMINSTER, B.C. (CP)—An elderly couple killed in a traffic crash shortly before midnight were identified today as Mr. and Mrs. Louis A. Scarpolini of New Westminster.

Police said no charges have been laid in connection with the collision.

Michael Sileck of Ladner, B.C., named by police as the driver of the second vehicle, was treated at hospital along with two passengers for minor injuries.

Russia Extends 'Benevolence' To Czechoslovakia

VIENNA, Austria (UP) — Communist "benevolence" was extended today to Czechoslovakia.

The list of Communist-dominated peoples receiving unaccustomed generosity at the hands of the Reds now includes Czechoslovakia, Romania, Hungary and East Germany.

"Iron Curtain" press reports said restive Bulgarian workers also had forced the government to cancel Soviet-type work methods in factories there.

The Czech government struck from the books a harsh, week-old labor law in another of a series of Red moves designed to appease oppressed workers and prevent another bloody outbreak such as occurred in East Germany June 17.

It followed by only four days revolutionary changes in the Communist Hungarian government.

Alberta Hail Claims

CALGARY (CP)—Hail insurance adjustors from the Alberta hail insurance board are investigating claims in a 15-mile wide swath from Okotoks to the Saskatchewan border, damaged by hail in storms last Friday and Saturday.

Locke Leads British Golf

CARNOUSTIE, Scotland (UP) — Defending champion Bobby Locke slogged through rain and wind to lead the qualifiers for the British Open golf championship today.

The South African gave Ben Hogan something to think about when he followed his course record 65 of Monday with a one-under par 71 on the Carnoustie course today to qualify with 36.

John Paton of Britain and Christie O'Connor of Ireland were next with 141's.

America's "Big Three" of Hogan, Lloyd Mangrum and Frank Stranahan qualified on the Carnoustie and Burnside courses.

Hogan, four-time winner of the U.S. Open and a heavy favorite here, had putting troubles but shot a three-over par 75 on the championship course to enter the championship flight with a 145, Mangrum 78-67—145, Stranahan 73-71—144.

Colwood Golf Star Captures B.C. Crown

Dorothy Herbertson of Colwood Golf Club won the B.C. junior women's golf championship at Vancouver Monday with medal score of 88.

Runner-up honors in the medal round, played in conjunction with the qualifying test for the B.C. Women's golf championships at Vancouver Golf Club, went to Shirley Fry of Gorge Vale with 92. Both qualified in the senior event.

Mrs. Rena Edwards of Vancouver, took tourney medalist honors with an 85. In second place was Mrs. H. G. Mearns of Gorge Vale with 85.

Other Victorian to qualify was Mrs. W. Erickson, Uplands, 94. Mrs. Peggy Harris had a 95 but failed to qualify in the count back.

Communists Call Korea Truce Parley

Reds May Tell UN Whether They Will Sign Pact Without South Korea or Prisoners

SEOUL, Korea (Wednesday) (UP)—The Communists may tell the United Nations command today whether they will sign a truce without South Korea if necessary—and without the return of 27,000 anti-Red prisoners released by President Syngman Rhee.

The Communists late Monday called a meeting of liaison officers at the Panmunjom truce centre for noon today (11 p.m. Tuesday).

The meeting will be held exactly two years after the first meeting of liaison officers at Kaesong to get the truce talks going.

Presumably the Communists will give their answer today to the proposal of Gen. Mark W. Clark to go ahead with the truce talks.

Rhee is expected to meet again today with President Eisenhower's special truce expediter here.

Rhee, meanwhile, told United Press his talks with American truce expediter Walter Robertson still are deadlocked but he is willing to accept "any plan which will guarantee Korea's survival."

The Communists called the liaison meeting shortly after Robertson postponed his conference with the aged South Korean president today, possibly because he was awaiting word from Washington.

WIRE BRIEFS

Ladner Youth Drowns

LADNER (BUP) — Harry Van Der Woud, 15-year-old son of a Dutch farmer, waded out beyond his depth and drowned in the Fraser River Monday night.

Quebec Farmer Faces Attempted Murder

ST. JEROME, Que. (CP)—Joseph Campeau, 35-year-old farmer of nearby St. Scholastique, was arraigned before a justice of the peace today on a charge of attempted murder.

Campeau was arrested Sunday after his wife said he had attempted to drown their five-month-old daughter in a tub of water.

More Polio Reported

VANCOUVER (BUP)—The RCAF said today that three more polio cases had been reported in British Columbia and the Yukon and an air force Dakota left to evacuate one of the victims from Terrace, B.C.

CITY TO GET WOMEN'S GOLF

Canadian women's golf championships likely will be held at Royal Colwood Golf and Country Club in 1955.

While admitting that nothing was as yet official, Mrs. H. F. Crowe, vice-president of the B.C. branch of the Canadian Ladies' Golf Union, said today plans currently are being formulated for the event here.

I SPY WITH MY LITTLE EYE . . . A WASP!

Blouse Search Costs $5.60

BRIGHTON, Eng. (UP) — Mrs. Winifred Collins told a court she let a strange man reach under her blouse to look for a wasp he said he had seen on her collar—but she drew the line at letting him search her corset.

Mrs. Collins said Archibald Morley, who called at her home looking for someone else, peered intently at her collar and said he saw a wasp.

"I am terrified of wasps," Mrs. Collins told the court.

Morley, according to Mrs. Collins, made a superficial search for the insect on the front steps and then suggested they continue the search inside the house.

The woman said she pulled her blouse out of her skirt and Morley began exploring underneath. "I was half faint from shock," Mrs. Collins said, "but there was nothing improper in his feeling around."

Morley eventually reported no progress and suggested she remove her corset.

"Just at that point," Mrs. Collins said, "decency told me that he could not go any further."

Morley left at her request, she said, and she stripped and searched herself. No wasp.

Morley pleaded innocent to an assault charge but was fined $5.60 by the court.

Index to Inside Pages

	Page
Party Leaders Vie on Taxes	2
Election Gag Steals Stampede Spotlight	2
Esquimalt Road Plan Rapped for Slowness	10
TV Set Owners Anticipate Choice of Six Stations	10
Esquimalt Refuses Assistance to SPCA	3
Rev. Dr. T. Ernest Holling Dies	3
Parents of Poisoned Child Seek to Spread Warning	11
Inquest Jury Finds Boy's Death Accidental	11
81-Year-Old Driver Charged With Manslaughter	11

As We Live 12	Financial 6	Roberts 11
Ask the Times 11	Hodges 5	Sport 8 and 9
Bridge 14	Home Gardens 19	Walker 8
Classified 14	Hutchison 4	Why Grow Old? 12
Comics 6	Island Digest 5	Women 12 and 13
Dental Health 7	Penny Saver 12	Your Horoscope 17
Dr. Jordan 19	Prairie Round-Up 5	
Entertainment 10	Radio and TV 15	

AN OFFICER'S HONOR

War Hero Denies Part in Theft

PROVENCE, France (AP)—George Lindsay Watson, French-decorated war hero who says he is a godson of Sir Winston Churchill, today swore on his honor as an officer he had no part in the $850,000 jewel holdup of the Aga Khan and his wife four years ago.

The French lieutenant-colonel, who has 17 decorations from France and her allies and has been wounded 10 times in action, told a French court: "My life already has been shattered by the fact that I am here. My only interest now is to tell the entire truth in order to better live with myself the rest of my life."

Clutching the defendant's rail with the three remaining fingers of his left hand, Lindsay said it was the first time in his life he had given his word as an officer.

"An officer's word, however, doesn't seem to be worth much these days," he added.

The 51-year-old Watson, whose grandparents were British, is accused of having tipped off a gang the time of the departure of the Aga Khan and his wife for Deauville on Aug. 3.

The state claims that a maid in the Aga Khan's household gave Watson the information which he passed on to Paulo Leca, described by the government as the brains of the operation. Leca is still cought by police.

Looks like Arthur's put th' auld Laing sign on Tilly.

* * *

Jedgin' by th' Iron Curtain reports there must be a mighty lot o' fallen angels in thet workers' paradise.

* * *

M' Uncle Zeke's wife sez it's a nice heat wave, but she's too hot t' wave back.

LITTLE WINNIPEG GIRL LOST IN ONT. WOODS SINCE SUNDAY

MINAKI, Ont. (CP)—Search parties were out again early today after darkness and rain Monday night halted the search for a five-year-old Winnipeg girl, who disappeared Sunday morning into the swampy bushland in this northwestern Ontario resort area, 110 miles east of Winnipeg.

The girl, Geraldine Huggan, was last seen playing outside her grandparents' summer home at Wade, six miles west of Minaki.

The wilderness of forest, rock and swamp is infested with mosquitoes and soaked with recent heavy rainfall. Overnight temperatures showed a low of around 50.

Searchers threshing the bush since dawn Monday included nine Ontario forestry rangers, 12 railway section hands from Minaki, Constable Ken Wilson of the Ontario provincial police and the RCMP, who tracked with a dog.

Residents of the area, campers and Indian guides also joined the search for the child.

Election Gag Steals Stampede Spotlight

Airplane Advertising Stunt Surprises Thousands at Opening of Outdoor Show

CALGARY, Alta. (BUP)—Smack in the middle of the biggest extravaganza staged in the "old west" appeared a modern-day machine.

And it drew as much attention as the Blackfoot, Sarcee and Stoney Indian tribes parading in by-gone buckskin and beads.

The machine was an airplane and it pulled a great banner inviting the braves and palefaces to "vote Riley and McCormick."

Most of the estimated 85,000 persons lining the streets Monday for the opening of the Calgary Stampede had to hand it to Harold Riley and E. J. McCormick, two city lawyers who are the Liberal candidates for Calgary North and Calgary South in the Aug. 10 federal election.

They had stolen the show at the greatest outdoor show on earth.

Stampede officials hailed the opening-day attendance as "extremely satisfactory."

Eighty-year-old Nat Christie, Calgary pioneer and life director of the Stampede board, predicted a year "when all the records will go by the boards."

"This year, the weatherman willing, we will have a chance of eclipsing even the record attendance of last year," he said.

Total turnout in 1952 was 433,000.

One record already was set. The 589 cowboys entered in the different events numbered 153 more than the previous high mark set only last year.

Police said it was impossible to estimate accurately, but they believed the crowds lining Calgary's streets for the giant opening day parade were the largest in the Stampede's 41-year history.

The parade was led by red-coated RCMP officers and the three Indian tribes. Chiefs, braves and squaws carrying papooses, all mounted on their highly decorative prairie cayuses, made glittering panorama for the throngs on the curbsides.

'EVELYN $50,000 TREASURE CHEST WEST' NO LONGER PAT

PETERSBURG, Ill. (UP)—A bosomy strip-tease dancer today had a new name that nobody can forget—she hopes.

Patricia McQuillan came back to her home town here Monday and petitioned the circuit court to legally change her name to "Evelyn $50,000 Treasure Chest West."

Evelyn, a strip-teaser who once insured her 39½-inch bust with Lloyds of London, said she had been performing under the name of Evelyn West for some time.

Trouble was, she told Judge Maurice E. Barnes, that some of the customers knew her only as the "Treasure Chest" or, perhaps Miss West.

She wanted both titles combined to scare off imitators.

Judge Barnes solemnly intoned that the dancer's name "is hereby changed from Patricia McQuillan to Evelyn $50,000 Treasure Chest West, by which last-mentioned name she shall be known and called."

Vancouver Entries

FIRST RACE—Six furlongs:
9279 Captain Turley (R. Williams) 115
9270 Mea Pookela (J. Sivewright) 120
9272 Honeybellos (R. Petzoldt) 110
9246 Mahmoudo (B. Giacomelli) 110
9278 Golden Don (A. Anderson) 120
8985 Letter Man (G. Hernandez) 120
9277 Little Desirer (C. Schilling) 108
9277 Royal Glory (W. Filipchuk) 120
Be Frank (H. Saurez) 115
9277 Track Ace (R. Oliver) 113
Also eligible:
9141 Royal Black (R. White) 108
9263 Rippling Sea (G. Giacomelli) 115
9241 More Ali (J. Sivewright) 120
9279 Vega Sue (A. Anderson) 115
9279 Typhoon Tees (R. Williams) 115
9279 Omicon (C. Schilling) 113
9253 Four Easons (R. Oliver) 113
9266 Sirandy (P. Lavoie) 115
9266 Ted Junior (J. Catanzaro) 115
Handsome Dons (R. Poetzldt) 115
9293 Honeyville (R. Petzoldt) 66 110

SECOND RACE—Six furlongs:
Toni (G. Hernandez) 115
9230 Tucker (H. Ricketts) 109
9225 Ballamagorry (W. Filipchuk) 110
9286 Grey Gift (R. Williams) 115
9225 Air Lord (R. Rossall) 120
9225 Cowdebeath (R. Petzoldt) 109

THIRD RACE—Six furlongs:
9258 Scotch Lad (R. Williams) 109
9281 Dee Dee Did (B. Giacomelli) 112
9267 High Court (A. Ventrella) 112
9294 Spee Damion (G. Herfnandez) 112
9258 Sir Achtol (J. Sivewright) 115
9258 Vidette Lad (A. Martinez) 115
9263 Galladoah (H. Suarez) 110
(9274) Count Recess (C. Schilling) 113

FOURTH RACE—Six furlongs:
9226 Our Deal (R. Williams) 117
9274 Pharmoor (G. Hernandez) 114
9257 Valley Band (H. Saurez) 115
9257 Balerno (A. Anderson) 109
9219 Markendell (G. Filipchuk) 110
9292 Bunny Hug (R. Reiman) 112
9277 Measured Time (C. Schilling) 104

FIFTH RACE—Mile and quarter:
9288 Fair Land (G. Hernandez) 117
9268 Chautauqua (B. Giacomelli) 109
(9291) Portland Fern (J. Catanzaro) 120
9288 Topett (H. Matthews) 117
(9288) Slipstitch (W. Filipchuk) 113
(9269) Grey Veil (R. M. Oliver) 105
9288 Beyond Reach (R. Reiman) 117

SIXTH RACE—Mile and 70 yards:
9287 Yarabita (A. Anderson) 106
9287 Lady Jacopo (R. Reiman) 106
(9287) Ladworth (B. Giacomelli) 115
9291 Mystery Tune (R. White) 105
9281 Well Bred (Rossall) 120
(9257) Little Nip (Martinez) 120
9283 Rec Nimbus (W. Filipchuk) 108
9283 Starboard Lite (R. Williams) 120

SEVENTH RACE—Six furlongs:
Magic Note (R. Reiman) 107
9284 Ruffian (M. Ricketts) 111
9220 Coverphoto (R. Williams) 108
(9236) Record Time (A. Anderson) 122
(9252) B-Battened Down (B. Giac'lli) 119
9252 Take All (G. Hernandez) 110
(9276) B-Star Affair (B. Giacomelli) 127
B-Entry.

EIGHTH RACE—Six furlongs:
(9221) Sharon Val (H. Matthews) 110
(9279) Pineworth (J. Sivewright) 110
9281 S. S. Line (R. Penzoldt) 110
9267 Bishop (Dye) 117
9278 Chicolter (C. Schilling) 102
9281 Top Spueed (A. Anderson) 110
9269 Wild Kate (B. Giacomelli) 115
(9266) Polipat (A. Martinez) 115
9256 First Pax (R. Williams) 117
9267 Shake Again (R. Oliver) 103
Also eligible:
(9272) Danada Captain (A. Ventrella) 120
(9278) Flying Fusano (W. Filipchuk) 115
9258 Mabelt (M. Suarez) 112
First post: 4.45.

Party Leaders Vie on Taxes

Coldwell Wants Sinks; Drew Hits Govt., Garson, Pearson Speak

By Canadian Press

With voting day litle more than a month away, the federal election campaign warmed up Monday night. Liberal, Progressive Conservative and CCF speakers fired mutually-critical broadsides on taxes, world trade, Communist and even the kitchen sink.

CCF leader M. J. Coldwell, campaigning in Saskatoon, brought the kitchen sink into election prominence. He said in a national radio broadcast recorded for broadcast from Ottawa, his party will propose, if elected, a host of social benefits, including a "good kitchen sink and a first-class bathroom" in every home.

The CCF, he said, makes no "political promise" such as the $500,000,000 tax-reduction program of the Progressive Conservatives. His party favored shifting the tax burden from the low-income groups to the shoulders of the high-income earner—"to those who are best able to pay."

Hon. George Drew, Progressive Conservative leader, said there have been "juicy payments to some . . . prominent friends of this government. Before they tell you there can be no reduction in taxes, ask them what they are doing to end waste, extravagance and inefficiency."

BIG CIVIL SERVICE

The $500,000,000 tax-reduction program "won't be done by a government which spends $10,000,000 to tell you what good boys they are, $50,000,000 on traveling and $28,000,000 on professional services which could be performed by the civil service."

Mr. Drew came in for some critical attention from Justice Minister Garson in a national radio address in Winnipeg. Mr. Garson questioned whether Mr. Drew could form a government. He said Mr. Drew receives little more than token support in half the provinces. His main strength was in Ontario.

"Is not the more likely alternative to Canada's present able and powerful administration some feeble coalition under Mr. Drew of Conservatives, Social Crediters and a few Quebec independents"

In a similar address from Ottawa, Immigration Minister Harris referred to Mr. Drew's promise that a Progressive Conservative government would outlaw Communist activity by statute.

The best defense against communism was conditions other than "hunger, insecurity, fear, and an arbitrary government, such as we had under the Tories 20 years ago . . .

"Let . . . us be on guard to prevent anyone starting a witch hunt in this country."

At Gore Bay, Ont., External Affairs Minister Pearson said it is "nonsense to suggest that we are not interested in tax cuts."

"We are concerned with realistic tax cuts. Our quarrel with the Conservatives is that they cannot cut $500,000,000 from taxes without interfering with essential services or going in for deficit financing."

Federal Cabinet Announces Several Diplomatic Shifts

OTTAWA (CP)—The cabinet, cleaning off piled-up chores, took time out from ministerial campaigning Monday to make several appointments and give new consideration to the politically-ticklish South Saskatchewan dam issue.

The ministers, meeting as Prime Minister St. Laurent dropped into the capital briefly on his way from the Maritimes to the West, made these major appointments:

1. A further move in the reorganization of diplomatic representation abroad, shifting S. D. Pierce, 52, minister in Washington, to be ambassador to Brazil.

2. John S. McDiarmid, 70, former mines minister for Manitoba, to be lieutenant-governor of that province.

3. Leslie E. Mutch, 56, parliament assistant for veterans' affairs and Liberal member of the Commons for Winnipeg South in the last Parliament, to be deputy chairman of the Canadian pensions commission.

After the cabinet meeting, the prime minister told reporters the ministers dealt with the Saskatchewan dam question at their all-afternoon session but are waiting for further word from Alberta before reaching a final decision.

Aldermen to Inspect 3 Big Car Park Areas

Inspection by City Council's public works committee was invited Monday for three large car park areas now in operation on the old Cathedral site at Blanshard and Broughton.

Thomas Handasyde, 640 Fort Street, wrote City Council today stating the area, known as "Civic Parking Centre" was designed to accommodate persons employed in the city who need car parking spacing. Rates are from $2.75 to $4 monthly, council was informed.

The city gave its approval for establishment of a car park in the area.

Clubs, Hoses Quell Rioting Md. Women

State Troopers Move In on Reformatory

JESSUPS, Md. (AP)—A score of state troopers used clubs and fire hoses this morning to break up a riot of 53 women at the Maryland state reformatory.

Police moved 25 of the women to another cottage and apparently had the others under control after being held at bay for four hours.

The women had barricaded themselves in the cottage and warded off police with pieces of broken furniture, crockery and makeshift knives.

Two women attendants, locked in their room during the outburst at the reformatory, 10 miles southwest of Baltimore, were released unharmed by the troopers.

A police lieutenant was slashed on the arm in an earlier attempt to break into the cottage. Six troopers forced their way into the cottage previously, but had to retreat in the face of the screaming mob of women.

SUCCESSFUL ASSAULT

The score of troopers finally made a successful assault. The 20, using only clubs, got in through a ruse. The rioters were talked into opening the door then the police rushed in. They grabbed fire hoses to beat back the female mob.

Within half an hour, amidst the sounds of screams and swishing clubs, police had the cottage under control. The inside was a wreck of smashed furniture, crockery and water.

Montreal Surgeon Awarded Merit Order By Queen

LONDON (CP)—Dr. Wilder Graves Penfield, eminent Montreal surgeon, went to Buckingham Palace today and was invested by Queen Elizabeth with the Order of Merit at a private ceremony.

Dr. Penfield, director of the Montreal Neurological Institute, was granted the award in the Queen's New Year's honors list. There is no citation.

The Order of Merit is a special distinction designed to honor exceptional persons without conferring a knighthood and is limited to 24. Holders include Prime Minister Churchill, former prime minister Clement Atlee, poet laureate John Masefield and author-playwright T. S. Eliot.

Poll Favors Admitting Red China to U.N.

LONDON (UP)—A public opinion poll reported today that nearly half of Britain's population wants Communist China to be invited to join the United Nations when a Korean armistice is signed.

The Daily Express poll showed 46.5 per cent in favor of Red Chinese membership in the UN, 29.5 against and 24 per cent uncertain.

Britain has granted diplomatic recognition to the Peiping regime.

Pallbearers Questioned While Bank Bandit Flees

SAN FRANCISCO (AP) — Four indignant pall bearers were questioned about a bank robbery here today while the real gunman made off with $1,623.

The mix-up followed a radio tip that the robber had fled a Bank of America branch in a "large black limousine."

One of the pall bearers showed officers a large sign marked "funeral," which he said he had just taken from the windshield of the car. But they were taken to the hall of justice, where bank teller Victor Larrey said they were not involved.

The gunman made good his get-away after showing Larrey a note to "hand over the cash or you'll be dead."

Army Man Who Held Off Provost Taken By RCMP

MONTREAL (CP) — RCMP said today John O'Brien, 29-year-old soldier, surrendered to them Monday after standing off army provost corps men for seven hours.

The RCMP was called in after O'Brien, charged with deserting from the Royal Canadian Regiment when he was ordered to Korea, refused to give himself up to two provosts who called at his home in suburban Ville Emard.

They said he sat with a rifle across his lap while two provost men sought to take him into custody.

His mother, who has had four other sons in the armed services, sat with him. She told reporters Patrick had been given a nervous disability pension when he was discharged after the Second World War.

O'Brien claimed he had been maltreated by the army. He said some of his military documents had been falsified and he had lost all his savings because the army had refused him legal aid when he became entangled in a series of court cases.

AMAZING 3-PURPOSE LAMP

KILLS INSECTS
One inexpensive package keeps your home free of insects for a week to ten days.

KILLS ODORS
Actually oxidizes all unpleasant odors . . . making the air in your home fresh and clean.

PROVIDES AN ATTRACTIVE INDIRECT LIGHT
Utilite will brighten any room with its soft, easy-on-the-eyes light.

Now, with this attractive lamp you can rid your home of insects, cooking, smoking and all household odors . . . for keeps! Utilite performs all these functions quickly and silently—in one operation! See it at appliance, hardware, drug and department stores everywhere!

UTILITE
5306 By the makers of the famous Do-Fly-Er Automatic Insecticide Vaporizer
UTILITE CORPORATION 2013 Avenue Road Toronto Canada

OPEN A MACDONALD ACCOUNT TODAY!
A BEAUTIFUL NEW
GIBSON
REFRIGERATOR
FOR ONLY
$10 Down
9½ Cu. Ft. Model
Exactly as illustrated
$359.50

MACDONALD'S
716 YATES STREET E 1171
Inquire about our "Meter Payment Plan"

There's Extra Fun at SEASIDE...
Theaters • Night Clubs • Bowling
Dancing • Amusement Concessions
Aquarium • Indoor Pool • Roller Skating
SEASIDE
CHAMBER OF COMMERCE, SEASIDE, OREGON

ERA-TOM KILLS FLIES and insect pests where other methods fail!
Flies in two convenient forms — paper strips and matches. When lit, they release powerful new insecticide LINDANE.
• Safe to Handle Easy to Use.
• Requires No Spray Gun.
• Will Not Stain Clothing or Equipment.
Only 25¢ for 5 paper strips.
65¢ for 10 matches.
Represented in 4 Western Provinces by GEO. L. BRONDSON & ASSOCIATES 318 HOWE ST., VANCOUVER, B.C.
NATIONAL CHEMICAL EXTERMINATING CO. LTD. 1430 CLARK STREET, MONTREAL, P.Q.

Add charm to your home and save money...

J-M Cedargrain ASBESTOS SIDING

One of the newest ideas in home building and remodelling, utilized by leading home builders and discriminating home-owners, is the use of Cedargrains in the new and interesting *Pastel Colors* . . . This Smoothgrain Siding combines the permanence of stone with the charm of textured wood. Made of asbestos and cement, it is fireproof, rotproof, weatherproof — *never needs paint to preserve it!*

Cedargrains in the new appealing pastel colors, or white and gray, strike a truly new note in lasting beauty with low upkeep expense.

Now in new pastel colors: CORAL, GREEN, SUN TAN, GRAYTONE, DOVER WHITE

FREE! Send for our brochure featuring the new pastel shades in full color. Write Canadian Johns-Manville, Dept. N-9, 199 Bay Street, Toronto, or see your nearest J-M dealer.

FOR INDUSTRY
Insulations for jet planes, brake linings for cars and trucks, and acoustical materials for noise quieting—these are some of the widely diversified products Johns-Manville makes for Canadian Industry. The complete list embraces more than 400 lines of products.
Transite Pipe • Industrial Insulations • Friction Materials
Packings and Gaskets • Refractory Cements
Filtration Materials • Acoustical Materials

Johns-Manville
time tested materials for building and remodelling
B-818

Victoria Retail Lumber Yard Ltd.
1901 Government St. B 2139

Moore-Whittington Lumber Yard
2614 Bridge St. E 7108

Sidney Lumber Limited
2333 Government St. B 5187

Parker-Johnston Limited
1314 Broad Street B 6332

They're waiting for LORD CALVERT

You'll find that members of Canada's most distinguished clubs call for Canada's most distinguished whisky . . . Lord Calvert. For superb quality . . . and the smoothest highball you've ever tasted . . . *always call for Lord Calvert!*

LORD CALVERT
Canadian Whisky
CALVERT DISTILLERS LIMITED, AMHERSTBURG, ONT.

THIS ADVERTISEMENT IS NOT PUBLISHED OR DISPLAYED BY THE LIQUOR CONTROL BOARD OR BY THE GOVERNMENT OF BRITISH COLUMBIA

Esquimalt Refuses Assistance to SPCA

Service of Society Draws Criticism From Councillor During Hearing

The Society for Prevention of Cruelty to Animals was criticized Monday night for refusing assistance to Esquimalt.

The charge was made when a delegation of SPCA members attended an Esquimalt council meeting seeking a grant to assist in care of animals in that district.

Council sidetracked the request after hearing the work of the group belittled by Clr. G. F. Argyle. SPCA was referred to the intermunicipal committee.

Speaking for the delegation, H. F. Hepburn said the society has been giving the municipality pound services for years, but now needed financial assistance.

He cited a recent case where a dog, run over in Esquimalt, had been taken to a veterinarian for treatment which cost $45. He pointed out that though the society could have destroyed the dog the practice has been to save an animal when possible. The SPCA gambles that the owner will be located and will pay the costs.

He stated further that the society would approach all of the Greater Victoria municipalities for financial aid.

Clr. G. F. Argyle interrupted at this point to state that about a month ago he had phoned the SPCA to have a dog picked up when it appeared to be having fits.

"The SPCA said they couldn't pick it up in Esquimalt," he charged.

"The lady who owned the dog had three children and her husband was in Korea.

"She was hysterical. I went down and wired the dog up, then phoned, but no one would come out. I had to dispose of it myself. Service like that might be questionable," he suggested.

"What happens to an injured animal in the summer?" asked Clr. W. H. Dallaway, ". . . you are closed now, according to the papers."

"No, we are wide open," said Mr. Hepburn.

Saanich Plans Vote on $157,060 Water By-Law

New Mains Needed In Gordon Head

Saanich ratepayers probably will be asked in December to give approval to a $157,060 by-law to provide improvement in water service in the Gordon Head area.

Municipal council Monday night ordered such a by-law be drafted when engineer H. D. Dawson reported the present size of pipe serving the fruit-growing district was totally inadequate.

The situation could be remedied, he said, by replacing the existing six-inch pipe with 10 and 12-inch mains.

Council had before it a number of complaints from residents, upset because they had little or no water at certain times of day.

Council authorized expenditure of $3,800 for improving water service on Clovelly Terrace, running from the Cook and Quadra intersection. A two-inch pipe will be replaced with 800 feet of six-inch pipe and 400 feet of four-inch.

Council approved expenditure of another $750 for replacing four-inch pipe on Burridge to improve service to 31 homes on Roland Avenue.

ESQUIMALT MAY PULL HOUSE DOWN

A man whose house at 510 Gore Street collapsed from its foundations some time ago may be in trouble with Esquimalt municipality.

When the home fell a collapsed porch roof came close to crushing a sleeping baby.

The owner was advised the house was condemned and must be demolished. So far he has taken no action. Reeve A. C. Wurtele said he would investigate the matter himself. It was suggested that the municipality might tear the house down and charge the owner.

Drownings in Island Rivers Take Big Toll

Rivers of Vancouver Island have taken a heavy toll of life this year, and in some cases have clung tenaciously to their victims.

Two river deaths took place on the week-end. Andrew Taylor, 40, was drowned Sunday in Oyster River, 15 miles north of Courtenay, and on Friday John Sicuo, 18, drowned after swimimng at the mouth of Rogers Creek in Somass River, near Alberni. The bodies have been recovered.

RCMP and volunteers are still searching in vain for Donald Munce, Courtenay, who apparently went for a swim in Courtenay River on the evening of June 30. He has not been seen since.

After patrolling the river, seachers extended their hunt to beaches at Denman and Hornby Islands, Kye Bay, Cape Lazo and Point Holmes without success.

On Sunday Cowichan River gave up the body of two-year-old Laurie Harper, missing from his home at Riverside Auto Court, Duncan, since March 27.

It was seen by a fisherman under some submerged logs about a mile from the spot where the little boy was playing when last seen alive. RCMP recovered the body.

Rev. Dr. T. Ernest Holling Dies

Rev. Dr. T. Ernest Holling, 86, BA, DD, one of the foremost members of the United Church of Canada, and one of the men who brought about union between the Methodist and Presbyterian Churches, died in hospital here early today.

Born in England in 1867, he came to Canada in 1889 and was ordained as a Methodist minister in 1894. He first arrived in Victoria in 1908, where he served Metropolitan Church until 1912.

After a brilliant career in Canada, he retired in 1940, but served local congregations of the United Church until his third retirement two years ago.

Surviving are a son, Dr. Stanley A. Holling, Lorne Park, Ont., and two daughters, Mrs. Frederick R. Thurston, Vancouver, and Miss Gladys Holling, Victoria.

TIRED OF DRAINAGE

Esquimalt Resident Says He Will Block Water Off

An Esquimalt resident who is tired of surface drain water running through his property served notice on the council Monday night that on July 31 he is going to "block it off"—period, yours truly.

The complainant, F. L. Cameron, Uganda Avenue, was brief and to the point. There was a hush in the council chambers for a moment following reading of the letter.

Council immediately referred his letter to both the municipal engineer and the municipal solicitor.

"He can't block off the natural flow of water," said Reeve A. C. Wurtele . . . I don't think."

Other council business saw Reeve Wurtele and Clr. James Bryant named to represent the municipality at the Union of B.C. municipality convention in Vancouver in October.

A clean bill of health was awarded a proposed wading pool for Memorial Park.

EVERY OTHER DAY

Following receipt of a letter from the municipal health officer, Dr. J. L. Gayton, council decided to advise the Esquimalt Lions, who will donate the pool, that the water must be changed every other day. Chlorine must be added daily.

Council approved construction of a temporary wooden island for Esquimalt Road where Head and Lampson intersect. Unlighted, the structure will be marked with reflectors.

Lacking firearms, natives of the Marquesas Islands in the Pacific use harpoons to hunt wild cattle.

Former Lieutenant-Governor Heads B.C. St. John Council

Named as honorary president of the St. John Council in B.C. is former lieutenant-governor W. C. Woodward.

The honor came following the annual meeting in Vancouver last month of the provincial executive of the St. John Ambulance Association.

Twenty other Victoria and Vancouver Island residents were nominated and approved.

These included:

Honorary vice-presidents from Vancouver Island are R. J. Filberg, Comox, vice-president of the Comox Logging Company; Sir Philip C. Livingstone, Duncan; E. O. T. Simpson, Cumberland, manager of Canadian Collieries Ltd., and Mrs. D. M. Wilson of Victoria.

Executive committee members approved were Andrew Bennett, Chemainus; Dr. W. W. Bell, Victoria; Surgeon-Commander George W. Chapman, Esquimalt; Dr. F. T. Fairey, Victoria; William Fulton, Victoria; George D. Geddes, Port Alberni; Dr. T. W. A. Gray, Victoria; Mrs. E. J. Harwood, Victoria; C. Hughes, Victoria; A. M. Jarvie, Victoria; H. A. Maclean, Victoria; Assistant Commissioner C. E. Rivett-Carnac, Victoria; J. Sheasgreen, Victoria; G. H. Stevens, Victoria; and A. J. Taylor, Courtenay.

K. R. Genn of Victoria was approved as auditor.

Lamb's NAVY RUM

"A staunch old friend"!

L-53-29

This advertisement is not published or displayed by the Liquor Control Board or by the Government of British Columbia.

TRI-LIGHT SHADES

Smartly-styled TRI-LIGHT LAMP SHADES in good selection of attractive colors.

WASHABLE, TOO!

$2.98

Standard FURNITURE

IN EMERGENCY

First consult your physician then bring his prescription here for prompt, accurate preparation.

McGill & Orme LIMITED PRESCRIPTION CHEMISTS

FORT AT BROAD—G 1196 DOUGLAS AT VIEW—G 2222

WEDNESDAY MORNING SPECIAL

ALL COATS REDUCED HALF PRICE

Any Purchases Can Be Charged

PLUME SHOP LTD.

1740 Douglas St.

METAL BOXES

4½" x 9" x 21½"
7½" x 12" x 20½"
9" x 12" x 18"
8½" x 9" x 25"

Priced from 75¢ to $1.25

COME AND BROWSE

ALWAYS SOMETHING DIFFERENT

CAPITAL IRON and METALS Ltd.

Free Customer Parking

1824-1832 Store Street G 2434 - G 8441

OAK BAY GARDEN WATERING

Due to the dull weather in May and June we have had no water pressure problems. However, the hot weather now prevailing necessitates restrictions.

In an effort to cause the least inconvenience to home owners this summer, it has been decided to leave the matter of restrictions in garden watering up to the common sense of our ratepayers.

You are, therefore, forthwith, strongly requested to limit your watering to three days per week plus Sundays, preferably even-numbered houses watering on Monday, Wednesday and Friday, and odd numbers, Tuesday, Thursday and Saturday.

As fixed sprinkling systems are heavy users of water all at one time, it is most desirable that they should not be put into operation any day between the hours of 3 p.m. and 9 p.m. including Sundays.

If the above voluntary system is not observed compulsory regulations will again have to be put in force, to the inconvenience of many concerned.

A. S. G. MUSGRAVE,
Municipal Engineer.

POWER STEERING...POWER BRAKES

Now teamed with MERCURY V-8 performance!

Mercury presents all-new steering ease—all-new feather-light stopping, teamed with smooth V-8 performance. Mercury with new Power Steering* responds more gently—more surely than ever before. Mercury with new Power Brakes* seems to read your mind as it eases up to safe, silken-smooth straight line stops.

Mercury with Merc-O-Matic Drive* instantly interprets your desires. Driving is almost effortless—utterly smooth in all speed ranges.

Road Test Mercury—easier handling, smoother riding and livelier performance will win your praises, too. You'll enjoy smooth power as the 125 Hp. engine—V-8 as always—whispers along—so economically.

After a Road Test—you'll agree '53 Mercury is the greatest yet.

MERCURY with MERC-O-MATIC DRIVE*—so easy to handle—driving is almost effortless—utterly smooth in all speed ranges. Merc-O-Matic Drive,* the simplest, smoothest, most efficient automatic transmission, is available on all models. Thrifty Touch-O-Matic Overdrive*, also available at extra cost, saves up to 15% on fuel. Gives longer engine life. Silent-ease synchronized transmission is standard.

*Optional at extra cost.

All-new optional POWER BRAKES* require little more pressure than the accelerator. Assure smooth, quiet, straight-line stopping—up to 50% easier, and faster, too. With Mercury POWER BRAKES the weight of your foot holds car on a hill. Mercury POWER BRAKES combine vacuum-hydraulic operation with suspended pedal action.

NEW FINGER-TIP STEERING EASE!

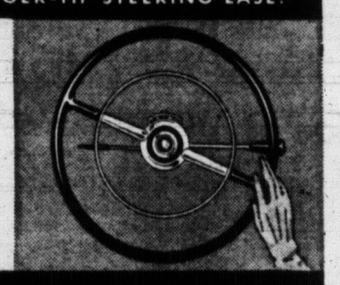

Mercury POWER STEERING* lets you park in the tight spots with ease. When more than finger-tip pressure is needed, hydraulic "muscles" take over—make turning 3 times easier. Mercury POWER STEERING, now available on all models, keeps all the vital feel-of-the-road—you know you are in full command of the car. There's no back spin—no wheel fight—fatigue is reduced—driving is more enjoyable and much safer.

LIGHT AS A FEATHER SAFETY STOPS!

MERCURY V-8 as always!

MERCURY MONTEREY CUSTOM COUPE

Whitewall tires, rear fender shields and bumper-grille guards are optional at extra cost

MERCURY LINCOLN Meteor

BEFORE YOU BUY ANY NEW CAR . . ."ROAD TEST MERCURY"

GLADWELL MOTORS LTD.

PANDORA AT QUADRA PHONE B 2111

SAFE BUY USED CARS AND TRUCKS

FOR A 'SAFE-BUY' IN A USED CAR . . . SEE YOUR MERCURY DEALER

Don't let opportunity escape you for lack of a savings plan

OPEN A SAVINGS ACCOUNT AT

The Canadian Bank of Commerce

33-3

Victoria Daily Times

The Home Paper

Established 1884

Published every afternoon except Sunday by The Times Publishers Limited, 2631 Douglas Street, Victoria, B.C. The Times is a member of The Canadian Press, which is exclusively entitled to the use for publication of all news dispatches credited to it or the Associated Press, and also the local news published herein. All rights to republication of special dispatches are reserved. Authorized as Second Class Mail, Post Office Department, Ottawa.

STUART KEATE, Publisher — BRUCE HUTCHISON, Editor

Back to Socialist Logic

WHILE IT WAS IN OFFICE the British Labor party accepted the principle of expanding world trade, with a minimum of restrictions. It supported the Geneva trade agreements, which substantially reduced the tariffs of the signatories. It insisted that its discrimination against imports from America, by means of currency regulation, were temporary, to meet a passing emergency.

Now, apparently, this policy is to be reversed. A considered statement issued by the Labor party leaders and almost certain to be approved by the annual party conference, declares in effect that the attempt to restore an abundant multilateral world market should be abandoned. Instead, as a permanent policy, Britain should increase its discriminations against dollar goods and depend for its trade mainly upon the sterling area and such other parts of the world as care to join it.

There is nothing surprising about this change of front. On the contrary, it merely fulfills the logic of socialism, as the former policy denied it.

When the state undertakes to manage the whole national economy, when it goes still further and actually operates many of the great industries, it cannot afford to expose its management to the competition of the world. If foreign goods are allowed to compete too seriously with those produced, usually at high cost, by the state, then the whole national plan is imperilled.

From the management of native industries the state is bound to expand its control into the management of all foreign trade. To regulate the price of goods within the nation it must somehow regulate the price of the raw materials needed to produce them. When it directly controls the nation's supplies of foreign currencies it must make sure that they are used to purchase the kind of goods, at the prices settled by the state planners. And in the same fashion it must manage all exports. In short, the state itself must be the master trader abroad as at home.

It seemed probable, a while ago, that the Labor party would retreat from socialism at home and hence from the necessity of managing foreign trade. In its latest manifesto, however, the party undertakes a vast expansion of nationalization and still deeper penetration by the state into the national economy. Quite logically, therefore, it also poses a stronger state control of foreign trade.

If the Labor party comes to office and enforces this policy it candidly proposes to reduce Britain's purchases of American and Canadian goods. For this reason its announcement is of direct concern to Canada.

Under such conditions the attempt to make the pound convertible into the dollar and thus to reopen the avenues of trans-Atlantic trade would be abandoned completely. The objective of a freely-trading world economy would be forgotten. The policy of the Commonwealth, as laid down in London last autumn, would be repealed. Britain would seek prosperity within a restricted trade zone insufficient to support it.

But the political effects of this project would probably be more serious than the economic, for it would involve an open quarrel between Britain and the United States, a quarrel which left-wing Labor statesmen like Mr. Bevan would relish. That quarrel, involving Canadian trade, would certainly create grave strains between Canada and Britain.

It is to be hoped, therefore, that the Churchill government will stand by the present Commonwealth policy, that it will continue to relax restrictions on trade as rapidly as possible and that, after a period of hesitation, the Eisenhower government will close the trans-Atlantic dollar gap by permanently increased imports in place of temporary subsidies. Lacking such measures on both sides of the ocean, the free world can sink into the very kind of split which the late Josef Stalin confidently predicted.

Mathematician at Work

AS MR. ST. LAURENT SAID the other day, Mr. Drew seems to think that if he repeats a statement often enough it becomes a fact.

Thus Mr. Drew is still repeating the false statement that the federal government piled up a revenue surplus of $300 millions last year when, in fact, the surplus was $24 millions, according to Mr. Abbott, the responsible minister. In relation to a budget of four and a half billions there was no significant surplus at all and none of that "overtaxation" which Mr. Drew is constantly condemning.

When Mr. Abbott announced that he had spent virtually as much as he had collected in the last fiscal year he automatically destroyed three-fifths of Mr. Drew's financial policy.

Mr. Drew proposes to reduce taxes immediately by $500 millions. Of this, $300 millions, by his own statement, represents a surplus which is not there. That leaves Mr. Drew to save $200 millions by a promised reduction in government operating costs, as yet unrevealed.

But under his plans the taxpayers will not save even $200 millions. For Mr. Drew is proposing to institute health insurance at a cost of at least $500 and probably $600 millions. Simple addition and subtraction thus leave the taxpayers with an extra bill of $300 or $400 millions —even assuming that existing governmental costs are reduced by $200 millions, as Mr. Drew promises.

Health insurance is only the beginning of Mr. Drew's promises. Added together they represent something like an extra expenditure of two billions.

For all his abilities, Mr. Drew is not distinguished as a mathematician. He takes figures of his own selection, ignores the official report of the government's auditors, ignores as well his long list of promised expenditures and then arrives at a convenient total. That total is a magic tax cut of $500 millions. Mr. Drew might as well promise twice that, or three times, as he has long since abandoned arithmetic.

Unity Behind the Door

THAT ESTIMABLE OBSERVER of the passing scene, The Ottawa Journal, notes in a philosophic moment that at least there is one great factor at work to achieve national homogeneity, one great levelling institution which "makes every man his brother"—the hall closet.

In this respect, the newspaper implies, every Canadian hall closet is a tie with every other such repository for all the household junk. In those astounding collections of old magazines, somebody's snare drum, gift vases, roller skates, overshoes, mufflers, mother's old hats, broken alarm clocks and other treasures lies, according to the Journal, a great force for unity in this widespread land.

But is this not merely a physical manifestation of the real link—a mere observable result rather than an underlying cause?

More to the point, we feel, is a much greater unifying force, viz, the state of mind that permits such heterogeneous gatherings of objects to accumulate and remain.

Here, more than in the collections themselves, lies our real collaborative strength. Here, in the hall closet, are exhibited the great fundamental motives of mind and spirit that dominate our citizens from coast to coast. Here we see, shared throughout the nation, the finest fruition of the great Canadian instinct of patient acquisitiveness, the noble quality of retentiveness, the sterling attribute of frugality, and the equally strong determination to fish or golf or even just lie in a hammock rather than be argued into cleaning out that blasted rat's nest at the cost of a perfectly good Saturday afternoon.

The hall closets of this country, rather than any hall of fame, contain the key to our steadfast Canadian character. May they never grow less.

English for the Foreigner

THERE IS SOMETHING SLIGHTLY disturbing in reports from continental Europe over language developments.

Europeans, they say, are turning avidly to the study of English. It is replacing French as the common tongue. But the English is not necessarily the Queen's English. It is a language flavored by the idioms of the American GI, frequently oblivious to grammar, meagre in vocabulary and brisk in pronunciation. The outcome of the trend is obvious.

A French tourist entering an Italian fruit market, will ask the proprietor if his grapes are good. The proprietor will say they are. The tourist will agree to purchase them. And the conversational ambit will be:

"Okay?"
"Okay."
"Okay."

LOOSE ENDS — By BRUCE HUTCHISON

The Year Is Over the Hump

SINCE the public mind is currently occupied with less important matters like politics and the future of humanity, it is the disagreeable duty of this department to observe that something fundamental, disagreeable and tragic has lately happened to us. I mean that the year has begun to die.

Bruce

With the aid of a cuckoo clock which I recently bought in Zurich for $3.50 I have been carefully measuring this phenomenon and it scares me. Every evening now the sun is setting a little earlier and every morning it rises a few moments later.

QUIETLY without public announcement, and quite ignored in the fury of these times, the earth once more has turned over on its orbit and, day by day, exposes a little less of its northern flank to the sun tan treatment. Our hemisphere is cooling off. The joys of Christmas are not far off.

Once the year is over the hump and running downhill scant time is left for nature to complete her annual chore. Her big spring shift was completed some weeks ago and the ravenous labors which added incalculable billions of cells to the organic vegetable growth on the earth's surface have paused. Nature, like man, is taking it easy with a summer holiday, resplendent in all her new home-made clothes.

SHE never looked better than she does this summer. A late, damp spring gave her plenty of time for dressmaking and her costume, though unchanged by passing fashion, has an extra touch of elegance. Man may feel poor in a period of unexampled boom but nature obviously feels rich this year.

As usual, she is not much concerned with the handful of human bipeds who crawl about her preserves, the smallest species, outnumbered a million times by other forms of life.

This is the best season to observe the picture whole. A man who rises an hour or two before a summer dawn witnesses a spectacle not entirely new, since it is as old as time, but still quite interesting. The summer stars are out.

EMERSON once said that if the stars appeared only once in a century all mankind would assemble to observe them, every living person would spend that single night in a rapture of admiration and afterwards children would be told of the unbelievable mystery which many would die without witnessing. Since the stars are out many times a year, nobody pays much attention to them and they attract less attention than the latest female constellation in Hollywood.

Observed in a cloudless midnight, the stars of summer, even though they have been seen many times before, are a staggering surprise, especially if they are seen dangling through a grove of giant coastal trees and reflected, like silver coins tossed into a black basin, by the still waters of an uplands lake.

THERE are more stars up there than one usually realizes. The astronomer Jeans once said that there were more stars around us than all the grains of sand on all the seashores of our earth, which must be quite a substantial figure.

Anyway, you can't count them. Apart from the reliable shape of the great dipper and some other familiar fixtures like the north star and a few nearby planets, the sky is washed by an unbroken glint of light, nearly all its separate luminaries, thus massed in a single glow, incalculably larger than the insignificant little speck which we proudly inhabit.

It is a wise but chilling experience to look at the summer stars when humanity is asleep. No man who dares to confront this mystery alone at night can worry much about the affairs of the earth. In such solitude and silence the gyrations of human creatures appear irrelevant and ridiculous, and every man must suddenly realize that, for all his companionship in daytime, he is utterly alone in an unmapped universe.

IT IS only when he awakes in the morning and the sky is opaque and blue, the stars well hidden, that he can imagine for a little time that he or his fellows, or the clash of nations or the parade of governments or the explosion of atomic bombs have any importance whatever.

If the dictators of the world would ever take ten minutes off and look at the stars doubtless there would be no more wars or conquests, for they would no longer appear worth the effort. On the other hand, if everybody made a habit of rising on a summer night and looking straight at the universe I suppose civilization itself would collapse out of sheer terror and boredom. If society is to continue perhaps it is better that men should grow fat and sleep o' nights.

AFTER the naked outer avenues of space it is comforting to turn again to the minor efforts of nature on this planet, a mere sideline and part-time job executed with her left hand in a fit of absent-mindedness. For creatures of our size it is large and startling enough and at the moment it is at its best. But observe it without delay for the show will not last long. The first act already is finished and the present intermission must be brief.

With his own little diggings and scrapings on the thin outer surface of the earth man can contribute something to the climacteric scene. He can plant a flower or two. He can harvest a few vegetables.

OR, like my neighbors on this lake, he can improve the work of nature by dumping a large litter of tin cans and household debris in my tiny space of woodland. Even when I must spend several days gathering it up and burying it I am not angry any more because I have been looking at the twin wonders of the forest and the stars. But, neighbor, don't dump any more or even I, a patient and long-suffering man, may lose my sense of perspective and descend to earthly remedies.

Yes, But How About That $500,000,000?

Regarding your editorial of July 2 entitled "Mr. Drew's Figures Collapse," it would appear that figures released about four months after the close of the fiscal year should be accepted with a skeptical view. Four months is quite a time to have figures in the hands of the professional jugglers.

Some of the figures Mr. Drew quoted which did not collapse and cannot collapse despite any amount of juggling are those involving the present government's extravagant, wasteful and downright inefficient attitude in the handling of the nation's money.

Our national defense program which involves more than 50 per cent of our national budget, over $2,000,000,000, cannot be questioned by any member of parliament, and the minister of national defense says there is not and never has been any waste, extravagance or inefficiency in his department.

The Currie Report and other investigations have proven him wrong, yet our present government says, "So what? The national defense department can do no wrong!" The Currie Report did not cover more than one per cent of our national defense expenditures, yet in his own report Mr. Curry found inefficiency, waste, extravagance and a complete collapse of control.

His report said that it would be impossible under such a slipshod system as that used by the department of national defense to ever determine how much loss had been sustained. Repeated demands by George Drew for a full-scale investigation into the defense department were turned down. After all, it is only two billions a year!

Major-General George Pearkes, VC, a man whose word is believed and trusted, has said that $250,000,000 a year can be saved by the department of national defense alone, and no amount of denial by the Liberal press will persuade people that he is not telling the truth. Mr. Howe summed up the government's attitude to the spending of public funds when he said, "If the department of national defense orders a gold-plated piano we will give it to them."

The following comparative costs prove interesting: The cost of maintaining a man in the Australian armed forces, $10,000; in the American armed forces, $12,000; in the Canadian armed forces, $22,000.

It is not difficult to "absorb" surpluses when they appear embarrassing. At the end of the 1951 fiscal year with a $700,000,000 surplus staring at him, Mr. Abbott was "saved" by $265,000,000 worth of additional supplementary estimates appearing late in the afternoon of the last day of the fiscal year. "Additional supplementary estimates" can be described as "Pour it down every rat hole you can find, boys, I'm loaded."

When 68 cents of every dollar earned in Canada is going out in taxes, surely the people are entitled to some degree of control. Mr. Drew has promised nothing that cannot be carried out with commonsense, businesslike administration. Mr. Drew and his colleagues of the Conservative opposition have fought to have the government adopt such practice in the past. The prime minister and his government would rather play it their way. After all, it is public money, why should the government worry.

ROBERT J. PATCH.

DENNIS THE MENACE

"OH! C'MON IN, DADDY. I THOUGHT IT WAS MOM!"

From Our Files

July 7, 1893 — The Ss. Maude, Capt. Gosse, arrived from the West Coast this morning. Included in her freight were several very good samples of quartz from China Creek. Two sealing schooners were sighted 20 miles from Cape Flattery.

July 7, 1913 — Although little progress is visible at the site of the new breakwater, the contractors, Sir John Jackson Ltd., are dumping thousands of tons of rip-rap every week.

July 7, 1933—John Barrymore and his wife, the former Dolores Costello, are in Victoria today before starting out in their yacht, Infanta, for northern B.C. and Alaska waters.

Curtain Call

As Our Readers See It

SPCA

Your correspondent, "Disgusted," would be well advised to acquaint himself (herself) with a few facts before rushing into print with anonymous inaccuracy and innuendo.

The local SPCA is not closed down as "Disgusted" would have Times readers believe. All activities are being carried on as usual with the exception of the small animal ambulance service — this long-suffering vehicle being in dire need of a complete overhaul.

It was thought that, while the overhaul was in progress, it would be a good opportunity for the regular inspector to take a few days holiday due to him. A temporary employee has been engaged during the inspector's absence.

T. R. MYERS,
Honorary Secretary,
Victoria SPCA.

111 Wilson Street.

SERIOUS MISTAKE

The citizens of B.C. have made a very serious mistake by having supported the Social Credit party in the previous election.

The Rolston formula, if put into effect, will be a drastic educational setback. Children will be deprived of their equal educational standards. The people as a whole will suffer on account of higher taxation and poorer hospitalization opportunity.

For the past 18 years the Social Credit party has been in power in the province of Alberta. Taxes are more than double what they have been and the municipal debt stands today at around $116,000,000.

Many citizens have been led to believe the Alberta government must be good or they would have been voted out of office before now. The truth is the oil boom has created a tremendous amount of employment. The working people don't worry about politics when employed, the majority don't even bother to vote.

Consequently the SC party have continued securing sufficient support from the monied class, while the laborers have been satisfied with their jobs, and the farming people satisfied with high war prices for agricultural production.

J. MITCHELL.

Langford, V.I.

ILLEGAL

Your anonymous correspondent, the so-called "Bird Lover," whose letter appeared in the Times of June 20, would seem to have violated the Criminal Code of Canada concerning animals, by his public admission concerning his treatment of cats.

For his information and others interested, we would quote the Criminal Code of Canada, Section 537, (1) "Everyone is guilty of an offense and liable, on summary conviction, to a penalty not exceeding five hundred dollars over and above the amount of injury done, or to one year's imprisonment with or without hard labour, who

(a) unlawfully kills, or attempts to kill, or maims, wounds, poisons or injures, or attempts to maim, wound, poison or injure any dog, bird, beast or other animal not being cattle, but being either the subject of larceny at common law, or being ordinarily kept in a state of confinement, or kept for any lawful purpose; or

(b) places poison in such a position as to be easily partaken of by any such dog, bird, beast or other animal not being cattle, but being either the subject of larceny at common law, or being ordinarily kept in a state of confinement, or kept for any lawful purpose; or

(c) who sends, delivers or utters, or directly or indirectly causes to be received, knowing the contents thereof, any letter or writing threatening to kill, maim, wound, poison, or injure any dog, bird, beast, or other animal, not being cattle but ordinarily kept in a state of confinement or kept for any lawful purpose."

(Miss) AGNES FERGUSON.
Honorary President,
Cats' Protection League of Victoria,
1580 Kisber Avenue.

'HONESTLY, EXPEDITIOUSLY'

During the rush and excitement of the provincial election campaign, immediately to be followed by a federal one, little thought is given to the mechanics and stage hands operating the cumbersome election machinery, making the great show possible with an honest integrity that is unconsciously accepted as natural among the servants of our great democracy.

On behalf of the three victorious candidates in Victoria, Mrs. Lydia Arsens, Mr. W. N. Chant, Mr. Percy Wright, and their agents, George Banfield and George Hall, may I take this opportunity to thank and commend Mr. Macfarlane and Mr. Bond, along with their assistants, for a job well done. Done honestly, expeditiously, fairly and with great consideration and patience.

It was easily seen that a lot of thought and considerable planning had gone into making the arrangements for the day of ballot counting. Resulting from this intelligent effort, Victoria had the local results at least 24 hours ahead of schedule.

It was appreciated by all.

ARCHIE M. BROWNE.
Chairman of the Candidates' Agents.

411 Cook Street.

At the End of June

New York Times

Just ahead lie the days and weeks that try the gardener's mettle. Is he a gardener, or merely a planter? Can he tend as well as harvest? Can he take sunburn and backache, mosquitoes and deer flies? Is he a weeder? And a duster? And a sprayer?

The first good crop of weeds either has its foothold or already has been mastered. The corn is knee-high or better, the first of it threatening to tassel. Green beans are setting on, as they say. Chard is ready to cut. Lettuce is threatening to bolt.

The beets need thinning. So do the carrots. The beetles are at the squash and the tomatoes and the cucumbers. And the weeds give the gardener no rest. Where do they come from? Particularly those you hoe out in the morning and find taking root again that same evening.

The first flush of pride and harvest is over. The asparagus is all cut. The strawberries are picked and eaten, by the gardener or the birds. The early lettuce and radishes were bountiful.

Now comes the work one has to do for the next harvest. And most of it must be done either on hands and knees or with a bowed and aching back. This is the season when you can spot a gardener by the bow in his back and the weed-stain on his weeding-hand.

If the gardener can keep up the pace till the middle of July he probably will carry through the summer. Fortunately, lawn grass slows up somewhat by now, requiring fewer mowings. And the flower garden, except for weeding, should be pretty well in hand.

But the vegetable garden provides no such opportunity for slackening off. We have yet to see a hammock slung beside a vegetable garden. Or a vegetable gardener in one. If he rests, it's leaning on a hoe. Particularly at the end of June.

MARKED for READING

CHARACTERS

For the creative writer to pretend that he helps us to an understanding of mankind by painting a picture in dark and extravagant colors, is sheer hypocrisy. Living persons are never like the characters of fiction. The people presented in novels or on the stage are a race apart. They in no way instruct us about ourselves, or, at least, not usefully, in the first place because these invented creatures are conditioned and circumstanced by the author; in the second, because, no matter how complex they may be, they inevitably express some tendency, some passion, or some vice, and are, to that extent, detached from the human context.

—Francois Mauriac, in the Postscript to "The Loved and the Unloved."

ONE WOMAN'S DAY

By NANCY HODGES

'The Glamour Express'

AN echo from British Columbia's musical past came from England a week or so ago with news of the death of Mrs. John Christie, the former Audrey St. John Mildmay of Vancouver. Music-lovers of a couple of decades ago will probably remember her appearances here in The Beggars' Opera and on the concert stage shortly after the close of World War One.

Nancy

But her death, at the age of 53, conjured up more recent memories for me. For it was while in England in 1951 that her name and former association with this province were brought back to my mind. While waiting for a train at Victoria Station one June afternoon, I was intrigued by the arrival of a veritable fleet of taxies which erupted about 100 men and women in full evening dress.

Even in London, where odd and fantastic garb is so commonplace as to go almost unnoticed, it looked strange to see such formal attire at around 3 o'clock on a sunny afternoon, so I made some discreet enquiries of a porter and learned the elegantly-dressed arrivals were waiting for "The Glamour Express." In other words, they were going down to Lewes, Sussex, en route for Glyndebourne, there to attend one of the most novel opera productions in the world.

Glyndebourne is a 400-year-old grey stone mansion set in the heart of lovely Sussex. It is the country home of Mr. Christie who, when he married Miss Mildmay in the late 20's, built a beautiful little private theatre for her on the estate as a shrine for the honoring of Mozart.

When the 1930's and the Hitlerian persecutions filled Britain with talented refugees, Glyndebourne opened its doors to many of them. Among them were Carl Ebert, one of the world's best-known opera producers, and Rudolf Bing, who is now chief of the Metropolitan Opera, New York.

Inspired and directed by Mr. and Mrs. Christie, they went ahead with preparations for the inauguration of a summer opera festival patterned somewhat on the Salzburg idea and, in 1934, launched what have been described as perfectly cast, perfectly rehearsed and perfectly realized productions of Mozart operas.

Not only has the musical fare been always of the finest but the Christies introduced the idea of serving dinner to the audience, thus rounding out an evening of cultural and gastronmic delight in an exquisite garden setting. The war years halted the Glyndebourne Festival but it has since been revived, as I realized that day at Victoria Station when "The Glamour Express" was so obviously a modest magic carpet providing escape into serene enchantment, largely at the instance of a former British Columbia artist.

FROM LONDON

By ARTHUR GAVSHON

The Old Bulldog Rests

TOUGH old Winston Churchill is fighting the creeping onslaught of a foe who always wins in the end. For Britain's storied prime minister, now 78, it is a fight against time.

Mentally fatigued, Churchill has taken on the task of trying to reconcile the great United States and Russian powerhouses.

The undertaking is vast enough to quell a man half Churchill's age. It demands wisdom, sustained patience, endless energy and many other attributes. Nor is it an enterprise which Churchill, a long-time foe of Communism, has assumed for any dramatic effect.

BASIC POLICY

Today it is basic British policy to act the role of an honest broker between Washington and Moscow. If Churchill were to go, his successor could be expected to carry on where he left off, in search of a cold war settlement.

But, Churchill, with unique international prestige and sense of history, has dramatized that policy in a way few other men could.

That very reason has given rise to speculation that his illness may be "diplomatic" and designed to make it easier for Russia to come up with a plan to ease world tension.

Two of Britain's outstanding physicians have ordered the prime minister to quit work for at least a month or risk collapse and worse.

Churchill doesn't believe in being sick. He has always driven himself as hard as he has driven others. But this time he had to obey.

At his country home in Kent, Lady Churchill quietly tends her husband's needs, restraining his impulses to work, read or speak too much or to play too hard with his lively grandchildren.

He simply buckled under the strain of being prime minister, running the foreign office as well during Anthony Eden's illness and acting as host to statesmen from 74 nations who attended last month's Coronation.

In addition to that Churchill tried personally to lift international relations out of the dumps by pushing for face-to-face talks between East-West leaders.

His sudden withdrawal did more than bring about postponement of the Bermuda parley with President Eisenhower and French Premier Joseph Laniel, which Churchill had hoped might pave the way for talks with Soviet Premier Georgi Malenkov. It left the British people sobered by the thought that Churchill was mortal too.

It created a worldwide vacuum at least for a while. The throb and thrust of British initiative for weeks has been stirring leaders in many countries.

It kept high British government officers on the edge of their chairs. For Churchill carried over some of his wartime habits into peacetime. As prime minister he has taken on himself most major and many minor decisions. He has demanded information almost daily from his ministers. Departmental chiefs were bombarded with notes marked with the abrupt command: "Pray action this day."

Some officials even now pass important papers to his Chartwell redoubt for approval.

Churchill's withdrawal also seems to have changed the mood of Parliament. The old man used to answer questions or make pronouncements as prime minister with a combination of geniality, acidity and belligerence.

Since his absence, Parliament has gone along with few if any pyrotechnics.

Most higher-ups feel Churchill's partial retirement can transform the political climate at home and abroad.

POSES QUESTION

At home it probably rules out a general election this year and poses the question as to who will succeed his as Conservative party leader when the time comes.

The main candidates are believed to be Eden who, though sick now, is a vigorous, ambitious party theoretician, and Richard A. Butler, 50-year-old chancellor of the exchequer, who is presiding over cabinet meetings in Churchill's absence.

Abroad it gives U.S. leaders more time to sort out their thoughts about Europe and Asia and about Britain's call for a meeting with the Kremlin bosses.

The lull gives France's new government a chance to dig in after a record-breaking crisis.

It also gives Russia a chance to make a move proving the sincerity of her "peace" campaign.

THE THEATRE

By MURIEL NARRAWAY

Canadian Actor Does Well

LONDON (CP)—If Montreal's Lionel Murton has any beef about his acting career to date in London, it's just that he's been cast too often as a long-haired male.

"What wouldn't I give for a crew-cut," says the lanky, 38-year-old Canadian actor-writer, appearing since March in "The Red-Headed Blonde," a farcical comedy where he plays a long-locked producer with pointed beard, thick-rimmed spectacles and rose-pink shirt.

The role followed closely on the filming of Charles Dickens' "Pickwick Papers." As the poetic Snodgrass, Murton grew his hair to ear-tip length and bleached it blond.

"I got plenty of ribbing for that," he recalls.

Actually, the six-foot Canadian isn't too worried over his hair-do. He's enjoying his current part as an "arty" producer with a penchant for slapping and pinching his leading ladies.

The play's run depends on future bookings. London's theatre managements got a bad jolt in anticipating a rush of business at Coronation time. Murton says attendance in the last eight weeks at "The Red-Headed Blonde," on at the Vaudeville Theatre near Waterloo bridge, dropped to half the opening figure.

The slump, common to most theatres during the height of Coronation festivities, is attributed to the fact that Londoners stayed at home to avoid the rush to see the decorations. Nor did the country visitors have time or money for theatre trips.

Coronation eve the Vaudeville staged its own celebration—a special midnight performance for persons staying overnight in town to be early on the Coronation route. The show stretchd into the small hours of June 2—the birthdate of both Yolande Donlan, the American-born leading woman and Murton.

The final curtain rose on a six-foot cake, on which the audience was invited to feast.

Murton figures he has been lucky since he landed in London after war-time service with the Canadian Navy. There have been few weeks he has not been working, or had a part in the offing. After "Pickwick Papers" finished last August, he started a series of radio broadcasts and spent Christmas moving into his first London home, a five-roomed flat.

He also appeared in "Scream in the Night," an unreleased movie about the passengers in an airliner forced down by fog. Stars are Margaret Rutherford and comedian Frankie Howerd.

Murton now is awaiting news on a radio series of episodes in the life of a Canadian bush pilot. If the series is accepted, he hopes to act the part of a French-speaking Canadian in half-hourly stories of an ex-RCAF pilot ferrying machinery to Canada's northwest.

WEATHER SYNOPSIS

VICTORIA'S SUNSHINE RECORD TO DATE, 1953—944.1 HOURS

SYNOPSIS: A weak weather disturbance was moving into the Gulf of Alaska today and will bring some cloud to the northern sections of the province by Wednesday. Over the rest of B.C. the weather will remain clear and warm Wednesday.

DOMINION PUBLIC WEATHER OFFICE 9 A.M. FORECASTS

VICTORIA: Clear and warm Wednesday. Wind light. Low-high Wednesday, 58 and 75.

WEST COAST: Fog and low cloud drifting over coast late tonight, clearing during the morning. Little change in temperature. Winds light. Low-high Wednesday at Estevan, 55 and 65.

VANCOUVER AND GEORGIA STRAIT: Clear and warm Wednesday. Wind light. Low-high Wednesday at Vancouver, 50 and 75; Nanaimo, 55 and 80.

TEMPERATURES

	Min.	Max.	Precip.
Halifax	56	66	—
Montreal	65	71	1.25
Ottawa	56	70	.83
Toronto	52	78	.13
Winnipeg	48	72	.23
Regina	42	72	.01
Saskatoon	41	71	—
Lethbridge	51	78	.06
Calgary	52	70	—
Edmonton	47	72	—
Kimberley	45	84	—
Kamloops	55	91	—
Penticton	52	85	—
Vancouver	50	76	—
VICTORIA	44	82	—
Prince Rupert	50	69	—
Prince George	42	77	—
Fort St. John	53	74	—
Whitehorse	51	68	.01
Seattle	53	83	—
Portland	60	91	—
San Francisco	51	70	—
Los Angeles	63	75	—
Chicago	63	81	—
New York	74	80	.07

SUNRISE AND SUNSET, WEDNESDAY (Pacific Standard Time)

Sunrise 4.20 Sunset 20.17

TIDES AT VICTORIA (Pacific Standard Time)

JULY

	Time H.M.	Ht. Ft.	Time H.M.	Ht. Ft.	Time H.M.	Ht. Ft.	Time H.M.	Ht. Ft.
7	6.21	1.0					22.20	10.0
8	7.07	1.3					23.09	10.0
9	7.48	1.1	17.28	9.0	19.25	8.9	23.41	9.8
10	8.26	1.0	18.28	8.9	20.16	8.7		
11	0.22	8.7	9.06	1.3	18.59	8.7	21.01	8.4
12	1.01	9.3	9.47	1.6	19.35	8.5	21.50	8.1
13	1.37	8.9	10.23	2.1	19.43	8.3	22.44	7.7
14	2.19	8.3	10.58	2.7	19.46	8.3	23.40	7.3
15	2.55	7.7	11.28	3.4	19.43	8.3		
16	1.03	6.8	4.10	7.0	11.53	4.3	19.46	8.4
17	2.44	6.3	5.37	6.3	12.56	5.0	19.58	8.5

TIDES AT POINT ATKINSON (Pacific Standard Time)

JULY

	Time H.M.	Ht. Ft.	Time H.M.	Ht. Ft.	Time H.M.	Ht. Ft.	Time H.M.	Ht. Ft.
7	0.31	14.6	3.33	2.1	10.42	12.8	20.50	12.3
8	1.17	14.3	5.18	1.5	17.51	14.6	21.53	12.3
9	2.05	13.9	10.05	1.3	18.11	15.0	22.47	12.1
10	2.56	13.7	10.47	1.3	18.46	15.1	23.35	11.7
11	3.51	13.3	11.38	1.6	19.16	15.1		
12	0.22	11.1	4.44	12.8	12.06	2.1	19.44	14.9
13	1.09	10.4	5.35	12.3	12.42	2.8	20.10	14.8
14	1.55	9.7	6.27	11.8	13.13	3.6	20.34	14.6
15	2.43	8.9	7.20	11.3	13.46	4.7	20.59	14.5
6	3.29	8.2	8.20	10.9	14.15	5.9	21.27	14.2
17	4.16	7.5	9.28	10.6	14.45	7.2	21.53	14.0

SAANICH INLET

To determine tides in Saanich Inlet area: For higher high water deduct 14 minutes; for half-tides (those other than highest and lowest) deduct 23 minutes.

COWICHAN BAY

To determine tides in Cowichan Bay area: For higher high water, deduct 16 minutes for lower low water, deduct 35 minutes; for half-tides, deduct 33 minutes.

ISLAND DIGEST

CHEMAINUS—CCF has nominated Colin Cameron, former member of the B.C. Legislature and unsuccessful provincial candidate this year, to contest Nanaimo riding in the federal election.

* * *

NANAIMO—Simpson-Sears Co. will receive tenders July 14 for the construction of a $650,000 store beside the old Central sports ground.

Architects are Poison and Siddell, Vancouver and Victoria, and store manager will be Rex M. Covey of Caldwell, Idaho.

* * *

GANGES—Difficulty in finding sufficient pénetration for piling has been encountered by the public works department in its construction of a ferry wharf at Vesuvius Bay, it was reported at a meeting of Salt Spring Island Chamber of Commerce.

* * *

NANAIMO—Inquest into the death of William White Thursday in a logging mishap at Nanaimo Lakes brought in an accident verdict with no blame attached to anyone.

The 36-year-old Indian, father of two sons and brother of Chief Edison White of the Nanaimo band, was a member of the Third Battalion, Canadian Scottish Reserve. He was a prominent athlete, and in 1934 won a Royal Humane Society certificate for saving a man from drowning in Nanaimo River.

* * *

NANAIMO — Dr. Larry Giovando, MLA-elect, has announced that electrification of Gabriola Island will begin following approval of residents.

The 20-mile-long island lies outside Nanaimo harbor, just a short ferry trip from the city.

* * *

NANAIMO — Theft of $54 from Bob Bell's service station over the week-end has been reported by RCMP.

Saanich Sets Up Classifications For All Employees

Saanich council has prepared a new list of classifications for outside municipal workers.

Council met Monday night to give its approval to the list, prepared by a special committee, and it goes now to the Municipal Employees' Association for acceptance.

Reclassification of Saanich workers in line with the system used for classifying city workers was one of the conditions in the settlement of the June strike.

The new pay scale provides a minimum for laborers of $1.31 an hour.

British Kill 241 Kenya Terrorists

NAIROBI (AP)—British officials reported today their forces killed 241 native terrorists and captured 193 suspects in an all-out offensive against the Mau Mau deathmen seeking to drive white settlers from Kenya colony.

The operation, from June 23 to July 5, was the biggest staged by British and supporting native troops and police since a state of emergency was declared in the East African colony nine months ago.

Twenty-eight of the security forces were killed.

The operation's bag brought to more than 1,100 the number of Mau Maus claimed dead since the emergency's start. But Gen. Sir George Erskine, assigned recently to destroy the fanatical Negro society, warned that much remains to be done before the terrorists will be wiped out.

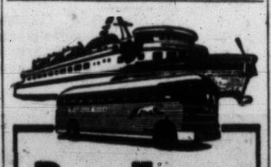

Bus-Ferry service to SEATTLE

Be carefree! Go to Seattle via Black Ball's *MV. Chinook* to Port Angeles—gateway to the U. S. A.—and continue in comfort by Greyhound bus.

Convenient

If you live up island come to Victoria via Coach Lines.

LV. VICTORIA (Daylight Time)	AR. SEATTLE (Standard Time)
9.00 a.m.	3.30 p.m.
1.30 p.m.	6.30 p.m.
5.30 p.m.	9.30 p.m.

Economical

$4.35 one way $7.85 round trip

From Victoria to Seattle

For complete information consult:

BLACK BALL LINE
814 Wharf Street • Empire 0222
or
VANCOUVER ISLAND COACH LINES
Victoria Depot
629 Broughton St. • Empire 1177

GREYHOUND

PRAIRIE ROUND-UP

Voting in Two Deferred Ridings Provides Surprise in Manitoba

WINNIPEG (CP) — Ballot-counting continues today in two Manitoba constituencies after Monday's deferred voting which revealed close battles and a surprise ending for the Manitoba general election.

Premier Douglas Campbell's Liberal - Progressive government was returned to power in the June 8 voting after a dull campaign and balloting that brought few changes.

Voting was deferred in Ste. Rose constituency when Dane MacCarthy, Liberal-Progressive member for 27 years, died on the eve of voting. In Rupert's Land, voting also was delayed to permit enumeration of voters in the far-flung bush country east of Lake Winnipeg.

In Ste. Rose, early counting gave Liberal-Progressive Gildas L. Molgat a wide lead, but he was almost overhauled late in the count by a surprise surge in support of Independent Liberal James A. Fletcher.

In Rupert's Land, only three polls were reported Monday night through the combination of radio, plane and canoe which provides the area's communication. They showed a close race between veteran airman Roy Brown of Winnipeg, Liberal-Progressive, and Harry Boulette, Independent Liberal. The third candidate was Charles Leo Abbott, Independent.

Alternative voting is used in both ridings and the final result may hinge on the distribution of second choices from the ballots of third-place candidates.

MUNICIPAL GRANTS

EDMONTON (CP)—Cheques totalling $7,385,108 were mailed Monday to local governments in Alberta under the municipal assistance fund.

K. J. Hawkins, deputy provincial treasurer, announced grants have been sent to seven cities, 73 towns, 137 villages, four counties, 63 municipal districts, three special areas and four school districts located in national parks.

The money is being distributed on a per-capita basis amounting to about $7.28 a person, and based on the recent census.

Edmonton's grant is the largest, totalling $1,336,891. Calgary is next with $940,724. Grants to other cities are Lethbridge, $167,262; Medicine Hat, $119,278; Red Deer, $66,797; Wetaskiwin, $28,930, and Drumheller, $18,959.

The fund is made up of 50 per cent of the revenue received by the Alberta government from fuel-oil taxes during the previous year.

UNEMPLOYMENT UP

EDMONTON (CP)—The start of summer vacation for school students has resulted in an increased number of jobless persons in the Edmonton area.

The national employment service reported Monday that at the close of last week 2,528 persons were registered with the service, an increase of about 100 from the week previous.

FARMERS PLAGUED

WINNIPEG (CP)—Manitoba farmers, who earlier this year had faced a possible drought, now are being plagued by hail, rust and excessive moisture.

Although the main force of hail and strong winds on the Prairies missed most of Manitoba during the wek-end, a narrow swath three miles south of Brandon was hard hit, and some farmers in the area are claiming hail damage to crops as high as 60 per cent.

Elsewhere in the province, high winds flattened some of the more-advanced crops, but hail damage was light.

Meantime, the Dominion Laboratory of plant pathology here reports that a recent survey through the Red River valley and Morden areas showed traces of stem and leaf rusts on wheat.

LIQUOR SUSPENSIONS

EDMONTON (CP)—The Alberta liquor control board announced Monday that two Alberta beverage rooms have drawn 10-day suspensions.

Board officials said a Calmar, Alta., hotel had its license suspended, for unsatisfactory operation of a licensed premises, and a Morrin, Alta., hotel was suspended for selling beer off premises and for remaining open after regular hours.

Quebec Puck Entry

MONTREAL (CP) — The Quebec Hockey League has received an application for entry from Springfield Indians of the Eastern United States League.

Butter Melting? — Milk Sour?

HOT-WEATHER SPECIAL
6 ONLY
6 CU. FT. GENUINE
FRIGIDAIRE REFRIGERATORS
ONLY $239.50
$24.66 Down $10.82 Per Month

A grand opportunity to buy a quality machine at a rock-bottom price.

W. R. MENZIES & CO. LTD.
SINCE 1909
911 FORT ST. PHONE E 1112
Plumbing Heating and Appliance Centre

YOUR NERVES

are not made of STEEL

IF NERVOUS TENSION is making you irritable, run-down, nervous, upset, you need a Spring Tonic. Don't just long for relief—get

Dr. Chase's NERVE FOOD

Save 39c Buy the large size

WHITE OWL

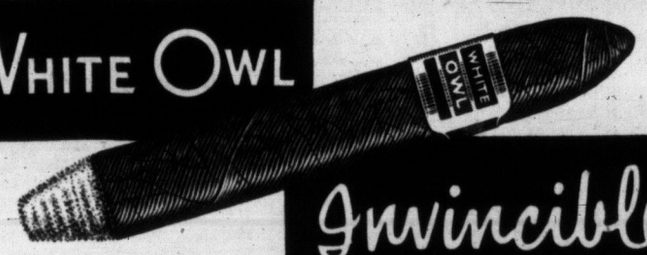

Invincibles

THE FAVOURITE CIGAR FOR EVERY OCCASION

YOU'RE ALWAYS AHEAD WITH
ESSO AND ESSO EXTRA

CANADA'S LEADING GASOLINES

KEEP AHEAD IN GREATER SURGING POWER WITH IMPROVED ESSO EXTRA

If you use a premium gasoline, fill up with Esso Extra—you can't make a better buy in B.C.! Esso Extra has been improved to give finer overall performance than ever before . . . stepped up in power, octane, acceleration and miles per gallon!

KEEP AHEAD IN MONEY-SAVING MILEAGE WITH ECONOMICAL ESSO

If you use a regular grade, you can't buy better regular grade gasoline in B.C.! No other regular grade gasoline will give you more mileage economy combined with smooth, "fluid" power, instant starting, flashing acceleration!

MORE CANADIANS USE ESSO AND ESSO EXTRA THAN ANY OTHER GASOLINES

IMPERIAL ESSO DEALER

TODAY'S STOCK QUOTATIONS

Supplied by
James Richardson & Sons — A. E. Ames & Co.
T. H. Burns & Co. Ltd. — Investment Dealers' Assn.
Hagar Investment Ltd. — H. A. Stumber Ltd.

VANCOUVER—NOON

OILS	Bid	Asked
Altex	34	37
AE Con	27	33
Amalgmtd	11	—
Anglo-Cdn	—	600
British Pete	7	8
Britalta Pe	440	465
Calmont	123	130
Calnorth	36	—
Calvan Con	540	565
Cn Atlantic	340	—
Cent Leduc	—	305
Chamberlain	25	30
Charter Oil	140	155
Commoil	400	—
Comnwealth	400	—
Del Rio	240	255
Fararo	—	255
Fed Petro	—	560
Gas Explrtn	105	115
Gen Petro	600	—
Do A	575	600
Hargal Oil	6	7
High Sarcee	15	19
Home Oil	—	850
Mercury	14	18
Mill City	30	—
N Superior	290	305
Okalta	250	—
Peace River	—	715
Royal Cdn	13½	—
Royalite	15	—
Share Oil	9	10

	Bid	Asked
Sunset Oils	37	—
Trans Mtn	37¼	38
Vanalta	25	30
Vantor Exp	23	24
Yankee Prin	71	79
York Oil	30	35
MINES		
American Sd	17½	18
Beaver Ldge	105	—
Bibis Yukon	14	—
Bralorne	400	425
BRX (1935)	2	4
Canisa Carib	4	—
Caribou Gld	100	120
Cinn Colli A	23	—
Congress	8	10
Cronin Babn	10	—
Dorreen	21	24
Estella	60	62
Gnt Mascot	45	46
Golconda	—	25
Hamil	13½	15
High Belle	33	37
Indian	5	—
Island Mont	27	—
Koote B Mils	3¾	—
Nat Exp	52	55
Pac Nickel	80	90
Pato Cons	340	380
Pioneer Gld	195	198
Placer Devel	34¾	—
Premier Brdr	6½	7½
Privateer	3	—
Quatsino Cp	—	30

	Bid	Asked
Red Hawk	2¾	3
Reeves McD	195	—
Rix Athbsk	190	205
Sheep Creek	65	70
Silbak Prmir	13	—
Silvan Cons	48	50
Silver Ridge	16	18
Silver Stand	101	104
Spud Valley	—	5
Suquash	50	60
Utica	1½	2½
Vananda	2½	3
Van Roi	5	—
West Tgstn	230	250
INDUSTRIALS		
Alberta Dist	157	160
Do VT	150	155
BC Power A	—	35
BC Telephn	34¾	35
BC Turf	70	75
Can Collier	325	350
Can W Lmbr	—	10
Cap Estates	19½	20½
Coast Brew	—	350
Grdn & Blya	75	—
Inter Brew	465	475
MacMillan A	16	—
Do B	16	17
Neon Prdcts	16¼	—
Powell River	23½	24
Sidney Roof	15	—
Sun Publish	24¾	—
Westm Pp A	13	—
Do B	13¼	—

NEW YORK CLOSE

	Close
Allied Chemicals	69¼
American Can	35½
American Smelter	32¼
Amer Tel & Tel	154
American Tobacco	74¾
Beth Steel	51¾
Chrysler	72½
Corn Products	70¾
Dupont	97¾

Eastman Kodak	42½
General Electric	73½
General Foods	54¾
General Motors	60¾
Goodyear Tire	30½
Int Harvester	28
Int Nickel	42½
Johns-Manville	61¾
Loews Theatre	12¾
Natl Distillers	18¾

Procter & Gamble	60¾
Stand Calif	52½
Stand NJ	72½
Sears Roebuck	59½
Texas Corp	53½
Union Carbide	65¾
United Aircraft	37½
US Steel	39
Westinghouse B	44¾
Woolworth	44½

MONTREAL-TORONTO INDUSTRIALS

	Bid	Asked
Abitibi com	13¾	13¾
Abitibi pfd	26¼	26¾
Acadia Atlan	6¾	7¼
Do A	17	18
Do pfd	100	100½
Agnew-Surp	8¾	11
Algoma Steel	35½	35½
Aluminium	48¾	48½
Do pfd	23—	23¾
Ang-Nfld-Dev	8	8¼
Argus Corp	11½	11¾
Do pfd	80	82
Asbestos Cor	26¾	27
Ashdn Hde A	15	—
Do B	16½	16½
Atlas Steel	16¼	16½
Bathurst A	36¼	41
Do B	10	16
Beatty Bros	6½	7
Bell Telephe	39½	39¾
Blue Ribbon	16	22
Bntfd Cor A	14	14½
Do B	6	7½
Brazin Trac	10	10½
B-A Oil	18¾	18¾
BCE 4% pfd	78	79
BCE 4¾% pf	94	95
BC For Prod	5¾	5¾
BC Packer A	12½	13
Do B	7¾	—
BC Power A	34¼	34½
Do B	8	8¼
Brown Co	8¾	9
Do 1st pfd	88¼	89
Do 2nd pfd	46¾	48½
Bruck Mill A	—	18½
Do B	7	7¾
Bldg Prod	37½	38¾
Burlgtn Steel	19½	20
Burns Co A	50	51
Do B	31¾	32
Burrard Dk A	7	7¾
Cda Dm Sug	16½	17
Cda Cement	72½	73½
Do pfd	28¼	28½
Cda Iron Fds	20	20¼
Cda Malting	53	53¾
Cda Nor Pwr	11	11½
Cn Packer A	35¾	37½
Do B	30½	31
Cda Perma	52¼	52½
Cda Steamsh	73	78
Do pfd	47	48
C W & C B	75	76
Cn Breweries	20	20¼
Cdn Canners	25¾	—
Cn Car & Fd	18	18¾
Do A	18¾	19½
Cdn Celanese	25½	26½
Do $1.75 pfd	34	34¼
Do $1.00 pfd	19¼	20
Cn Ch & Cel	9½	9¾
Cn Dye & Dk	47	49
Cdn G- E	435	440
Cdn Gen Inv	22½	23
Cdn Indus	34	34½
Cdn Loco	17	—
Cdn Oil	13¼	14
CPR	26¾	27
Cdn Vickers	16¼	16½
Cn Wst Lum	9¼	9¾
Cdn Westhse	55½	60
Chatco Steel	5	6
Do Pfd	5½	6
Cockshutt Pf	12¾	12¾
Chrysler	70	73

Com Alcohol	3¼
Do Pfd	5½
Cons M-S	27¾
Con Paper	37¾
Consum Gas	16
Con Glass	16
Corby's A	9¾
Do B	10
Cos Imp	10¾
Cral Bgtl	4
Davis Lthr A	14
Do B	430
Dist-Seg	27½
Dom Bridge	73½
Dom F & S	13¾
Do Pfd	99¾
Dom Glass	62
Dom Mag	12
Dm S&C B	12¼
Dom Stores	16¼
Dom T & C	8¾
Do Pfd	18¾
Dom Textile	8
Dom Wool	300
Donahue Bros	—
Dow Paper	16¾
Dryden Papr	32½
Eddy Papr A	21¾
Electrolux	10¾
Estabrks Pfd	19
Famous Play	21
Fanny Farm	20¾
Fed Grain	19¾
Fleet Mfg	115
Fd of Cd A	61¾
Fraser Co	14¾
Frsr Co Pfd	102
Gatineau Pf	21¼
Do 5% Pd	104½
Gen Dyn	33½
Gen Mtrs	59¾
Gen St Wrs	16¼
Do Pfd	100
Goodyr Tire	96
Do Pfd	48
Gt Lks Pr	16
Trans-Cn C	380
Do Pfd	49
Gt Wt Coal A	7¼
Do B	6
Gyp Lime	34
Hmltn Brdg	13¾
Hmltn Cot	—
Hrdng Crpt	97
Hayes Steel	33¼
Hnde & Dch	26
Hwrd Smith	118½
Imperial Oil	30¼
Imp Tobacco	11
D 4% pfd	23¾
Indust Accep	30¾
Inter Brnze	450
Do pfd	16
Inter Mtls A	27¾
Inter Nickel	42
Inter Ppr	50¾
Inter Petrol	23¾
Inter Utilit	26½
Keivinator	15
Labatts	17½
Lke of Wds	29¼
Lang	8
Laura Secrd	13¾

Loblaw A	39
Do B	40
Lndn Hsry A	6
McMillan B	16¼
Mple Lf Mill	8¼
Massey-Hrrs	8¾
Maxwell S	3½
McCol Front	28¾
Do pfd	90
Mercry Mills	110
Milton Brck	180
Mdrn Cntrs	—
M & O Ppr	25½
Mnt Mitchell	37¼
Mrnch Knit	10
Montreal Loc	14
Moore Crp	24¾
Nat Drug	8½
Do pfd	11¼
Nat Grcrs	12½
Nat Hsry A	7
Do B	7½
Nat Sew P A	50¾
Nat Stl Car	95
Ogilvie Flour	30½
Ontario Steel	19
Orange Csh	410
Page Hersey	67
Penmans	80
Powell River	23
Power Corp	34
Press Metals	11¼
Price Bros	31
Ryde Silk A	18
Do B	—
Russell Indus	19½
St Lawr Corp	33½
Shawgn Com	37½
Shea's Br A	16
Do B	30½
Sick's Br VT	—
Sid Dairies A	10¼
Simpson's	14½
Southam Co	25¼
Stand Paving	18
Do Pfd	37
Stan Brock A	7
Stedman	18¼
Steel of Cda	31½
Do Pfd	32¼
Suprist Com	14½
Tamblyn	31½
Taylor Pearsn	9
Do Pfd	10½
Tndrs Fin A	28¾
Do B	—
Union Gas	29
Unitd Corp A	25
Do B	11½
Unitd Fuel A	57¼
Do B	22¼
United Steel	13½
Hrm Walker	48
Westeel	30¼
W Cda Brew	15
West Grocers	52
Do A	33½
Geo Weston	31½
Do Pfd	94½
York Knit A	350
C I F	566
BANKS	
Montreal	—
Nova Scotia	39½
Toronto	40
Commerce	31¾
Dominion	30¼
Imperial	34¼

Nw Calumet	83
N Dickenson	299
New Goldvue	25
N Hugh Mal	9
Nw Laguerre	10
Newlund	28
New Mosher	60
New Ryan	18
Nisto	13
Noranda	67
Norlartic	16
Normetals	285
Nor Denison	16
North Inca	20
O'Brien Gold	80
O'Leary Mal	16
Ont Pprltes	175
Osisko Lake	53
Pamour Por	93
Paymaster	46
Pend Oreille	465
Pickle Crow	121
Pion Gold	190
Placer Dev	34
Pow Rouyn	105
Preston	280
Qu Labrador	16
Qu Manitou	102
Quemont	17¾
Radrole	43
Re Macdon	205
Rix-Atha	195
Roche Long	14
San Antonio	170
Shr Gordon	460
Silanco	23
Silver Miller	67
Star Olsen	14
Steeloy	7
Steeprock	675
Sullivan	235
Sylvanite	127
Tec Hughes	210
Thompson-L	13
Un Asbestos	390
U Keno Hill	815
Up Canada	121
Ventures	17½
Wait Amulet	10
West Ashley	20
Wiltsey-Coch	7
Wright-Har	195
Yale Lead	30
Y'knif Bear	295
Yukeno	30

TORONTO MINES

MINES	Bid	Asked
Acadia U	20	21
Aka Yukon	96	100
Amal Lard	16	21
Amer Y K	23	25
Ana Lead	550	560
Anglo-Huron	12½	13½
Ankeno	16	17
Armistice	20	22
Ascot Metals	75	78
Aumaque	13	15
Aubelle	7	9
Bagamac	20	22
Barnat	130	135
Barvue M	250	255
Barymin	140	148
Base M	26	28
Bellekeno	30	35
Bevcourt	39	42
Bidgood K	8	9
Bchjo	35	38
Bralorne	400	410
Brewis R L	13	15
Broulan	250	255
Buffadison	8	9
Buff Anker	65	70
Buff Cdn	19	23
Buffalo R L	5¼	6
Bulldog Y	25	27
C Flin Flon	16	17
Camp Chib	370	375
Camp R L	810	850
Cassiar	630	640
Cent Pat	95	100
Cent Porc	20	23
Chesterville	61	65
Chi Exp	106	111
Chimo	180	185
Citra-Lartic	9	10
Coche Wil	110	115
Coin Lake	11	13
Coniarum	60	65
C D Y	205	210
Cons H	51	55
Cons S	27½	28
Conwest	425	450
Crowshore	10	12
Delnite	143	156
Detta M	17	20
Dome M	17½	17¾
Donalda	75	78
East Mal	200	210
E Rim	111	115
E Bull	525	530
E Metals	122	125
Elder	53	57

	Bid	Asked
Estella	60	62
Eureka	75	78
Ficnbrdg	17	17¼
Fenimore	100	105
Frobisher	570	575
G Yellow	935	950
Gods Lake	86	90
Goldale	35	38
Gold Man	250	260
Goldcrest	25	27
G Bous	96	100
Gunnar G	870	875
Hard Rock	14	15
Harricana	18	20
Headway	15	16
Heva	6	7
Hollinger	12¾	13
H Yukon	20	22
Hosco	5	6
Hud Bay	45½	46
Insir	230	235
Jacknife	15	16
Jack Waite	9	10
Jaculet	10	12
Joburke	15	18
Joliet Que	29	35
Kayrand	8	9
K Addison	18¾	19
Keybcycon	15	18
Kirkland Lk	58	63
Klondike-Ke	12	13
Labrador	800	825
Lake Dufault	92	100
Lk Lingman	25	28
Lake Osu	25	28
Lake Shore	660	675
Lapa Cadillac	6	9
Lavalie	6	7
Leitch Gold	68	70
Lit Long Lac	54	60
Lomega	5	6
Louvicourt	14	17
Man and Eas	4	5
Macassa	180	185
McDonald	86	94
Macfie Exp	20	22
Mackeno	47	52
McL-Cock	212	220
Madsen R L	140	145
Magnet	18	20
Malar Gold	155	160
McIntyre	57½	59
McKenzie RL	35	37
Mining Corp	12	12¼
Moneta	45	48
Negus	16	17

	Bid	Asked
Nw Calumet	83	85
N Dickenson	299	305
New Goldvue	25	28
N Hugh Mal	9	11
Nw Laguerre	10	12
Newlund	28	30
New Mosher	60	64
New Ryan	18	19
Nisto	13	15
Noranda	67	67¾
Norlartic	16	19
Normetals	285	300
Nor Denison	16	17
North Inca	20	22
O'Brien Gold	80	88
O'Leary Mal	16	18
Ont Pprltes	175	180
Osisko Lake	53	55
Pamour Por	93	100
Paymaster	46	50
Pend Oreille	465	480
Pickle Crow	121	124
Pion Gold	190	200
Placer Dev	34	34¾
Pow Rouyn	105	110
Preston	280	285
Qu Labrador	16	17
Qu Manitou	102	105
Quemont	17¾	18
Radrole	43	47
Re Macdon	205	225
Rix-Atha	195	200
Roche Long	14	15
San Antonio	170	175
Shr Gordon	460	465
Silanco	23	25
Silver Miller	67	70
Star Olsen	14	20
Steeloy	7	8
Steeprock	675	680
Sullivan	235	240
Sylvanite	127	130
Tec Hughes	210	220
Thompson-L	13	15
Un Asbestos	390	400
U Keno Hill	815	840
Up Canada	121	125
Ventures	17½	18
Wait Amulet	10	10¼
West Ashley	20	25
Wiltsey-Coch	7	9
Wright-Har	195	200
Yale Lead	30	34
Y'knif Bear	295	200
Yukeno	30	34

TORONTO OILS

Sales		High	Low	Close
2300	Acme			17
26050	Albermont	200	185	198
4500	American Leduc	31	30	30
275	Amurex	—	—	12¾
600	Anglo Canadn	—	—	595
29650	Banff Oils	300	285	289
200	Brassman	—	—	130
4100	British Empire	83	80	80
3000	Britalta	460	455	460
200	Calgary & Edm	—	—	10½
700	Calmont	—	—	125
1000	Calnorth	—	—	38
1339	Calvan Cons	580	560	560
1400	Can Oil Lands	375	370	375
100	Can Southern	—	—	975
580	Can Atlantic	540	535	540
169	Can Decalta	—	—	9¾
2600	Can Devonian	100	90	100
35	Can Oil	—	—	14
2400	Can Pipeline	195	190	190
200	Can Williston	—	—	240
8700	Central Explrs	470	450	460
1000	Central Leduc	305	300	300
2500	Chamberlain	—	—	36
2500	Charter Oils	150	140	145
5833	Cons Allanbee	68	54	60
2000	Cons Peak	42	40	40
1000	Dalhousie	20	19	19
8	Del Rio	255	240	245
1800	Devon Leduc	207	201	207
5000	Dragon	46	44	46
6300	Fargo Oil	268	245	245
420	Federated Pete	555	530	555
11300	Gas Explortn	110	100	110
1523	Gridoil	—	—	780
600	High Crest	—	—	38
640	Home Oil	810	800	800
200	Husky	950	940	950

Sales		High	Low	Close
2300	Hycharger			12
4725	Inter-Prov Pipe	22½	22¾	22½
400	Jupiter	217	216	216
700	Kroy	165	162	165
677784	Landover Oil	29½	20	29
2500	Long Island	16	15¾	15½
2000	Marigold	—	—	65
9400	Mid Continent	19	18	18½
500	National	—	—	260
1100	New Brit Dom	233	225	225
6500	New Devon	37	35	36
634	New Superior	305	295	295
25	North Star	—	—	8
6800	Okalta	270	265	270
380	Pacific Pete	—	—	10¾
2500	Pan Western	37	35	36½
6325	Peruvian Oil	285	250	260
2800	Petrol O & G	47	45	47
1200	Ponder	125	120	120
2000	Reef Pete	—	—	15
2200	Rio Prado	83	82	82
11000	Roxana	20	19	19
2000	Rundle	—	—	15½
100	Royalite	—	—	15¾
1500	Sapphire	240	235	236
4150	Scurry	185	180	185
200	Security Free	199	190	190
22850	Sweetgrass	47	43	43
731	Trans Empire	285	280	285
3500	Trans Era	80	78	80
1310	Trans Mountn	37¾	37½	37¾
2700	Trend	—	—	32
2650	Triad	240	230	235
2000	United	100	95	100
3000	West Homsted	117	111	112
100	West Leaseholds	—	—	525
18700	Wilrich	56	53½	53½
3000	Yankee Canuck	—	—	13

Trade Deficit Grows

OTTAWA (CP) — Canada's May import total set an all-time monthly record and further boosted the country's foreign trade deficit this year, the bureau of statistics reported today.

For the first five months of this year, imports outweighed exports by $209,900,000. There was an export surplus of $114,800,000 for the same period in 1952.

Mount Rainier in Washington state has 40 square miles of glaciers, more than any other U.S. peak.

Closing Averages

Dow Jones closing stock averages:

30 industrials	272.13, up 1.25
20 railways	107.47, up 0.44
15 utilities	49.36, up 0.12
65 stocks	107.12, up 0.43

Shares: 1,030,000.

Toronto closing averages:

Industrials	307.00, up 0.31
Golds	76.54, up 0.07
Base Metals	157.90, up 0.15
Western Oils	108.54, off 0.17

Shares: 3,141,000.

Montreal closing averages:

Golds	56.26, off 0.61
Pulp, Papers	690.35, up 3.27

Shares: 479,000.

MARKET SUMMARY

Western Oils Again Lower

TORONTO (CP) — Prices eased gently toward the stock market's close today.

Western oils experienced their third day of index losses as such leaders as Calvan, Calgary and Edmonton and Canadian Pipe were lower.

Uraniums and New Brunswick base metals turned weaker today after showing concerted strength in the last session.

CELANESE DOWN $3

Papers, utilities and refining oils led industrials to higher ground as leaders posted gains ranging to $1 or so. Canadian Celanese was a weak spot, falling $3 in a small turnover.

In golds, seniors reversed their weaker trend in recent sessions and turned in gains ranging to the $1.50 picked up by Malartic. Juniors were mixed while holding companies eased.

Base metals showed a small edge of losses over gains. Higher-priced issues were generally down.

Small Upswing In N.Y. Stocks

NEW YORK (AP)—Prices improved today in the stock market in the midst of a modest buying flurry. Gains ran to around a point, but over-all the advance was rather limited.

Steels and motors were the first to feel the improvement. Railroads soon joined in the rise but in a more modest manner. Oils were quiet but they, too, eventually improved.

Canadian issues were higher. McIntyre was up ½, Dome Mines and Distillers, Seagram ¼ and International Nickel ⅛. Canadian Pacific was off ⅛.

On the American stock exchange, Royalite Oil fell ⅜ and Lake Shore was unchanged.

Canadian Celanese Drops to New Low

MONTREAL (CP) — The stock market was narrowly mixed during slow afternoon dealings today. Many issues continued to trade unchanged.

Canadian Celanese lost 1¼ points to 25¾, the lowest level since 1949. The new low is down more than 20 points from the high of this year.

Utilities, beverages and senior rails were up, while steels and miscellaneous industrials were on the downside. Carriers and banks were unchanged while senior metals and papers were mixed.

Mines were stronger in active dealings. United Asbestos gained 10 cents. Penny gains were shown by Nubar, Dominion Asbestos, New Larder and Brunhurst.

Western oils showed only two movements, both down. Tri-Toronto and Western Homestead dipped pennies.

Quiet But Steady

There was little activity during the first hour on Vancouver stock exchange today. Most issues held closely to Monday's levels.

National Exploration traded at .53, a penny gain, and was 52 bid at noon. Fargo dropped to 2.50, and was offered at 2.55. Britalta was 4.40 bid, Calmont 1.23 bid, Calvan 5.40-5.65, Del Rio 2.40-2.55, Estella 60-63, Pacific Nickel 80-90, Silver Standard 1.01-1.04, Western Tungsten 2.30-2.50.

Undertone Good on London Exchange

LONDON (Reuters)—There was little activity on the London stock exchange today though the undertone generally remained good.

Government securities drifted slightly lower. There was an early flurry in oils following the overnight announcement by two companies of increases in prices of petroleum products.

Closing prices: Babcock & Wilcox 63s 9d, Boots Pure Drug 20s 1½d, Canadian Pacific £48¼, Central Mining £1 13/32, Consolidated Goldfields 45s 7½d, Courtaulds 40s 9d, Hudson's Bay Co. 91s 10½d, Imperial Chemical 44s 6d, Imperial Tobacco 52s 6d, Metal Box 57s 7½d, Mexican Eagle 21s 4½d, Rand Mines 63s 9d.

Bonds: British 2½s Consols £60⅝, British 3½s War Loans £81 1/16, British Fundings 4s 1960-1990 £100⅝.

GRAIN

WINNIPEG

WINNIPEG (CP)—Rye and flax displayed the best tone as other grains moved narrowly today on the Winnipeg grain exchange. Trading was inactive except in rye.

Dealings in oats and barley were mostly of a domestic nature, although barley received support from export interests.

Rye was higher in sympathy with firmness on U.S. markets. Flax uncovered buying by industrial interests.

	Open	High	Low	Close
Oats—				
July	70½	70¾	70¼	70½
October	70¾	70½	70¼	70¾
December	69½	69¾	69¼	69¾
Rye—				
July	123¾	126¾	123½	126½
October	127½	130¼	127¾	129½
December	129¾	132	129½	131¾
Barley—				
July	116	116	115¾	115¾
October	114¾	114½	114½	114¾
December	111½	111½	111	111¼
Flax—				
July	287	289¾	287	289¾
October	291	293¼	290¾	293¾
December	288	290	288	289½

Cash Grain Close

Oats—No. 2 cw 70½.
Barley—No. 3 cw 115¾.
Rye—No. 2 cw 126¼, track 126¼.
Flax—No. cw 285, track 289¾.

CHICAGO

CHICAGO (AP)—Wheat thrust upward several cents today in a market which got progressively stronger as the session wore on.

Grain men said there was little hedging pressure in wheat, indicating that mo. of the newly-harvested grain was not being offered for sale.

	Open	High	Low	Close
Wheat—				
July	192¾	196	192¾	195¾
September	196½	199½	196¼	199½
December	203	205¾	202¾	205¾
Corn—				
July	154¾	155¾	154	155¼
September	148¾	148¾	147¾	148¾
December	142½	142¾	141¾	142¾
Oats—				
July	74	74½	73¾	74¾
September	73¾	73¾	73¼	73¾
December	75¾	76	75¼	75¾
Rye—				
July	133½	135¾	133½	135¾
September	138	140	138	139¾
December	144½	146¾	144½	146½

DEEP-SEA SHIPS IN PORT

(As reported to B.C. Pilotage Authority, Victoria.)

Ogden Point, Victoria — Ss. Chumleigh.

Alberni—Ss. Merchant Duke, Silver Wake.

Nanaimo—Ss. Suva.

Campbell River — Ss. Wm. Luckenbach.

Duncan Bay—Ss. Audrey, Atomena.

Tahsis—Ss. Cumulus.

Cowichan Bay—Ss. Aequitas II.

OCEAN MAILS

(Closing dates at Vancouver)

July 15—Ss. China Mail, Japan, Hong Kong and Philippine Islands.

July 17—Ss. Lakemba, Fiji and Australia.

NOW AT A NEW LOW PRICE!

PHILIP MORRIS

the most pleasing cigarette you can smoke!

DIVIDEND NOTICE

SIDNEY ROOFING & PAPER CO. LTD.

Notice is hereby given that the regular Quarterly Dividend of 22½ cents per share will be paid August 1st to all shareholders of Class "A" stock on record as of the 15th of July, 1953.

5 FERRY TRIPS DAILY

BETWEEN NANAIMO — HORSESHOE BAY (West Vancouver)

Via De Luxe MV. Kahloke • No Reservations Required

PASSENGERS • AUTOS • TRUCKS

• Connecting Bus Service •

Holders of passenger tickets aboard the MV. Kahloke are provided bus service to and from Vancouver City without additional cost.

VICTORIA—PORT ANGELES SERVICE: 4 TRIPS DAILY VIA MV. CHINOOK

NANAIMO, Brechin Point, Phone 1497
VICTORIA, 814 Wharf Street Empire 0222

BLACK BALL LINE, LTD.

BUSINESS CAPSULE

By E. McLEAN, Times Business Editor

East Also Opposes Freight Equalization

Victoria businessmen's protest against the Royal Commission's freight rate equalization plan is being duplicated across the land.

Nova Scotia business and government leaders last week warned Board of Transport Commission the new mileage-basis rates might be fatal to the province's developing industry.

Ontario and Quebec businessmen are saying the same thing. Manufacturing centres south of Toronto, for example, have had parity with Toronto, just as Victoria has had with Vancouver. But the new freight-rate plan will put them at a serious disadvantage when competing with Toronto firms for the Western Canada market. So much so that some may find it to be sound business to transfer their operations to the big centre.

Growing fear the proposed per-mile freight rate basis may disrupt historic business and industry patterns, particularly in Eastern Canada, may cause Ottawa to take a long, hard, second look at the Board of Transport Commission's equalization suggestion.

James Parker, MBE, Winnipeg, has been elected to board of directors of Trans-Canada Air Lines Ltd. A CNR director since 1949, Mr. Parker is president of Manitoba Pool Elevators. He is one of CNR's five nominees on the TCA directorate. The other four are named by federal government . . . **Hardy C. Aldridge,** 55, manager of general advertising for Toledo Blade, died Monday. Born in Saskatoon, he had been with Toledo newspapers since 1923. His surviving brothers and sister reside at Calgary, Edmonton and Revelstoke, B.C.

Cheques cleared through Victoria banks totaled half-a-million dollars less last week than in the corresponding period of 1952. The week's total, according to Victoria Clearing House, was $7,645,491. In the same week last year clearings totaled $8,203,576 . .

Esquimalt Councillor Named Municipal By-Law Violator

An Esquimalt councillor was named as a violator of municipal by-laws in a petition received by Esquimalt council Monday night.

The petition called for action against a service station which allegedly remains open after 6 p.m. in defiance of a municipal closing regulation.

It named Clr. G. F. Argyle as a partner in the firm, Esquimalt Service Station, 1264 Esquimalt Road.

When the petition, signed by five other municipal garages, was read, Reeve A. C. Wurtele told Clr. Argyle that as a principle in the dispute he would be unable to take place in the discussion. Clr. G. R. Guillemaud stated he also was involved and took no part in the discussion.

The matter was referred to the chief of police for investigation.

Clr. G. K. Sammon told the council that there is a need in Esquimalt for a 24-hour service and hoped the matter would result in such an arrangement.

However, municipal clerk J. W. Allen said that the original by-law had been brought about by a petition of over 75 per cent of the municipal gas stations and had to be adhered to until a cancelling petition was received.

The RITZ
1045 WEST GEORGIA ST.
A COMPLETE CHOICE OF WELL-APPOINTED AND FULLY SERVICED APARTMENTS AND HOTEL ROOMS AT MODERATE RATES
John H. Cross, Manager
VANCOUVER B.C.

Sea Cadet Orders

Orders for the week ending July 10 for the Royal Canadian Sea Cadets (Rainbow):

Friday, duty division, Crusader (port watch); duty officer, Sub. Lt. M. Whitehead; quartermaster, Hennis; messenger, J. R. Christensen; sentry, J. A. Kelly; signalman, B. G. DuTemple; supply assistant, R. L. Bell; duty P.O. not determined.

All Tuesday night parades have been cancelled until September.

Don't Panic, it's PANELYTE!!

Accidents like this happen—but not to Panelyte wallboard and counter top! A swish with a damp cloth, and off comes that grease, ink, boiling water, fruit acid or alcohol without a trace of a stain! It's the perfect permanent surface!

ASK YOUR LUMBER OR BUILDING MATERIALS SUPPLIER

PAN 53-9

R. A. GREEN LUMBER CO. LTD. 2891 Douglas St. G 3613

ISLAND BUILDING SUPPLY CO. 575 Gorge Rd. B 5178

GARNER BUILDING SUPPLIES Duncan

IT PAYS TO BUY NATIONALLY ADVERTISED PRODUCTS

YOUR DENTAL HEALTH

By L. G. ROBINSON, DDS

Cells Building Baby Teeth May Quit

(This is one of a series of articles prepared by the B.C. Dental Association as a public service. They will appear daily except Saturday.)

"Worker cells building baby's teeth go on strike." Such an announcement shouldn't make the headlines, for it happens so often it isn't news.

In a previous article, we told how worker cells build up the inner and outer walls of the tooth framework—the framework that started about six months before birth.

The worker cells building the hard enamel coating on the outside of the framework are the ones that get us into trouble. If all goes well while the tooth is being formed, this enamel coating is laid on evenly and firmly. But if some disturbance takes place during this process—a disturbance caused by a fever disease, gland conditions, or most frequently, poor nourishment—these enamel cells stop work.

They must be easily discouraged. If conditions are not just right, they quit. But there must be a different spirit controlling the worker cells that build the inside, or main body of the tooth. They don't quit. The tooth itself continues growing. And, of course, that leaves interruptions in the surface of the enamel—gaps, roughness, cracks and pits where acid-forming food particles can lodge, causing decay.

You might ask why the enamel-building cells can't repair this damage later. That is impossible, because they are no longer there. They finish their job, perfectly or not, before the tooth erupts through the gums. So enamel can never be re-built or repaired, excepting by artificial means.

Now, if these enamel-building worker cells always did their job perfectly, there would be little for the dentist to do to these teeth. And these worker cells would perform much more efficiently if we would see to it that they have enough good, nourishing food, and even an excess of the best building materials to work with.

The next article will tell how the expectant mother may do much to prevent faults of imperfections from appearing in baby's teeth.

Specialized Polio Equipment Goes to Vancouver Hospital

OTTAWA (BUP) — The health department Monday earmarked $17,000 for the purchase of specialized poliomyelitis treatment for Vancouver General Hospital.

The money will be sent out of the national health grants for five respirators, two of which will be portable, and other specialized equipment, the department said.

It said the British Columbia Foundation for Poliomyelitis would invest an equal amount in other equipment, and together the two purchases should "help to overcome the shortage from the 1952 epidemic, and will provide for advances in the care of polio patients with respiratory complications."

Quartet Feature At Park Concert

The Victoria quartet, "Bett and Her Buddies," will be featured at the B.C. Electric band concert to be given Wednesday night at Beacon Hill Park.

The concert will be the second in a series to be presented weekly by the utility company. James Miller is conductor of the band.

The program begins at 8 p.m.

Murder Trial at Vancouver

VANCOUVER (CP)—Trial of Harold Ernest Graham, 41-year-old tuboat deckhand, on a charge of murdering a shipmate, opened in assize court here Monday.

Graham is accused of slaying Silvio Cyril Zanatta during a drinking party aboard the Vancouver-based tug LaPointe in the harbor at Bellingham, Wash., May 9.

Several crew members testified that Graham and Zanatta had been drinking during the afternoon of their arrival at the U.S. port.

Deckhand Robert Kuss said the two men argued over a drink of rum after returning to the tug from a waterfront tavern.

Kuss testified he later found Zanatta on his back on the floor of the small cabin with Graham on top of him.

When Graham asked Zanatta to get into his bunk, Zanatta replied "No, leave me alone. I'm all right," Kuss said.

Zanatta was later found dead on his bunk.

The trial is continuing.

DANCER'S DISCOVERY

Dancing 'Swan Lake' Hungarian-born Mlle Eva Von Gencsy displays the grace gained from her years at the Russian Ballet Academy in Budapest. Since coming to Canada in 1948, Mlle Von Gencsy has quickly risen to stardom with the Royal Winnipeg Ballet. "We work hard at our dancing," says Eva, "But afterwards it's so good to relax together with cool Canada Dry—its wonderful flavor and sparkle puts us right back on our toes." Try zestful Canada Dry for yourself.

EVERYBODY'S FAVORITE! CANADA DRY GINGER ALE

City Author Lists Publishers' Needs

Publishers clamor for shorter words in manuscripts, Dr. Frank Roe told members of Victoria & Islands' Branch of the Canadian Authors' Association at their annual garden party at his home, 2457 Killarney Road, Saturday.

Miss Eugenie Perry paid tribute to the late Roderick Stuart Kennedy, editor of the Family Herald and Weekly Star. Members of Clara Hill Maunsell's poetry group contributed poems.

Did You Ever See A Baldheaded Sheep?

Men and Women: If you've abused and tortured your scalp and hair for years with alcoholic tonics, too many harsh shampoos, permanents, Dyes, Rinses and Bleaches and now must pay the penalty because you've dried up or washed away the natural scalp oils that keep hair growing thick, luxurious, soft, flexible, strong, shiny and handsome . . . if you comb your hair with one hand and throw it away with the other . . . if hair is dull, lifeless, drab, brittle and if the ends are cracking and splitting . . . if you are alarmed at the receding hair line, the spreading bald spots, the thinning and falling hair because your scalp is tight, flaky with dandruff and itching all from dryness . . . if hair follicles are starved from poor circulation by reason of your neglect . . . let the lowly sheep who's never bald help you . . . try NIL-O-NAL the sheep's oil LANOLIN formula on this no risk offer.

(While the fact that there are no baldheaded sheep does not appear to have any bearing on the growth of human hair, it is from the wool of the sheep that Lanolin is extracted.)

TRY NIL-O-NAL 30 DAYS

NIL-O-NAL is the LANOLIN success formula that replaces with refined Lanolin the natural oils you've driven out of your hair and scalp. The regular 2 ounce jar is special at $1.79 this week. The 4 ounce jar is $3.00. NIL-O-NAL is delightful to use . . . it dresses the hair naturally while it helps save it. Complete astonishment at results is promised in 30 days trial or money back. Ask for, and get, NIL-O-NAL today. Full directions for use with massage with package.

Only $1.79 for 2 oz. jar; $3.00 for 4 oz. jar

AT ALL DRUG AND COSMETIC COUNTERS

CLASSIFIED ADS Don't COST—They PAY

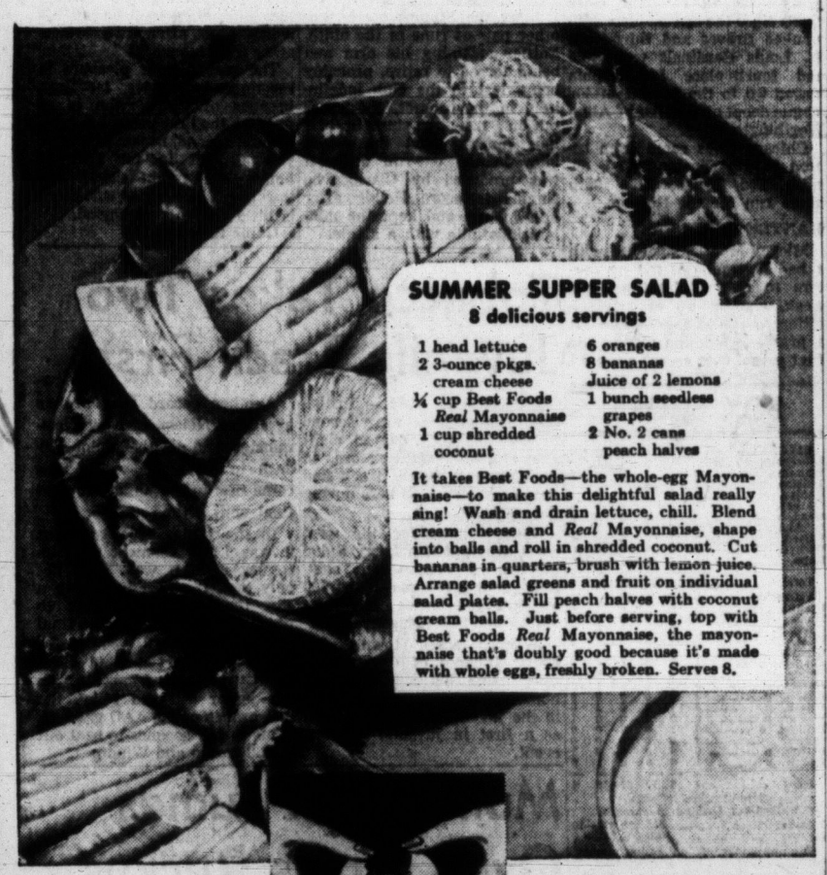

SUMMER SUPPER SALAD
8 delicious servings

1 head lettuce
2 3-ounce pkgs. cream cheese
¼ cup Best Foods *Real* Mayonnaise
1 cup shredded coconut
6 oranges
8 bananas
Juice of 2 lemons
1 bunch seedless grapes
2 No. 2 cans peach halves

It takes Best Foods—the whole-egg Mayonnaise—to make this delightful salad really sing! Wash and drain lettuce, chill. Blend cream cheese and *Real* Mayonnaise, shape into balls and roll in shredded coconut. Cut bananas in quarters, brush with lemon juice. Arrange salad greens and fruit on individual salad plates. Fill peach halves with coconut cream balls. Just before serving, top with Best Foods *Real* Mayonnaise, the mayonnaise that's doubly good because it's made with whole eggs, freshly broken. Serves 8.

WHOLE EGGS FRESHLY BROKEN make BEST FOODS MAYONNAISE best you ever tasted!

Your very first taste will tell you that Best Foods *Real* Mayonnaise is always just right—not too tart, not too sweet!

That's because Best Foods is the mayonnaise that's made with *whole* eggs, freshly broken. What an important difference that makes to the flavour!

Add to that "Fresh-Press" salad oil, choice vinegar, spices and extra egg yolks. There you have the whole secret behind the flavour-packed smoothness of Best Foods superb Mayonnaise.

Try Best Foods *Real* Mayonnaise today . . . and see for yourself why *any* salad, sauce or sandwich filling is at its supreme best when made with Best Foods!

BEST FOODS

The WHOLE-EGG Mayonnaise - So good so many ways!

PCJ VALUE

TRULY CANADA'S GREATEST WATCH VALUES You Can't Afford to Miss!

The Self Winding 17-Jewel AUTOMATIC WATERSPORT

The watch that takes to your wrist like a fish takes to water!

Only $29.95 $2.95 Down - $1 a Week!

Peoples Credit Jewellers Greatest July Sale!

- WINDS ITSELF with the motion of your wrist
- SHOCKPROOF
- SHATTERPROOF CRYSTAL
- WATERPROOF
- ANTI-MAGNETIC

With Full Expansion Bracelet . . . accurate, automatic 17-jewel self-winding movement . . . sweep-second hand! Has the shockproof, waterproof, and anti-magnetic features found only in MUCH higher priced watches. On sale for only $29.95—because Peoples Credit sells more watches than any Jeweller in Canada! Come in as soon as you can. You can't afford to miss this sale!

$2.95 Down - $1 a Week!

Internationally famous watches you can depend on

Faithfully accurate and fully guaranteed for lasting satisfaction!

Buy on Peoples Friendly Credit at NEVER an extra cost!

EVERY WATCH GUARANTEED FOR SERVICE! BEAUTIFULLY STYLED! BETTER QUALITY! BETTER VALUE!

15-Jewel Watersport $19.95 For active sports! Waterproof, shockproof, luminous night dial. Fully guaranteed! 95c Down $1.00 a Week

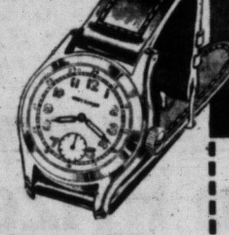

Bulova Watches $35.75 Up Complete choice in every price range for men and women. Buy on Peoples Friendly Credit for as little as, $1.00 a Week

Gruen Watches $33.75 Up Famous from coast-to-coast for Precision Accuracy . . . Beauty of Design! Buy on Peoples Friendly Credit, at NEVER an extra cost! $1.00 a Week

IT IS EASIER TO PAY OUR WAY! CASH PRICES ON-CREDIT

PEOPLES CREDIT JEWELLERS LIMITED

203, 1104 DOUGLAS STREET Above Kresge's. G 5612

COME IN as soon as you can! Phone G 5612 Order By Mail!

MAIL ORDERS FILLED

Just clip the watch you want from this advertisement — Enclose your cheque, money-order or postal note for your down payment. Print your name and address below and.

Mail to PEOPLES CREDIT JEWELLERS Mail Order Dept., 1104 Douglas St., Victoria

NAME _____

ADDRESS _____

We pay the shipping charge! You must be completely satisfied or your money refunded!

Buy on Peoples Friendly Credit! DON'T MISS THIS SALE!

IT'S MY VIEW

By BILL WALKER, Sports Editor

ABOUT PEOPLE AND THINGS—and **Margaret Todd**, Victoria's premiere lady of the links, drops a note to tell of her impressions of **Marlene Stewart's** title winning triumph in the British Amateur golf championships. . . .

"We were all very proud of Marlene," Margaret writes. . . . "I was never so impressed by a golf game . . . no woman professional could have matched her the day she defeated Philomena Garvey of Ireland, 7 and 6 . . . the 11th hole was a standout . . . 154 yards . . . Marlene was 30 feet from the hole, Miss Garvey, three feet . . . when Marlene sank her putt and Philomena followed suit it was a dramatic moment of triumph and heartbreak . . ."

Walker

Margaret continues: **Marlene has a fine manner on the course and was a popular winner . . . She is not spoiled by success . . .** Margaret adds that **Babs Davies** of Vancouver played extremely well, only a few bad shots causing her downfall against **Elizabeth Price**, the English champion . . . Margaret, it will be recalled, lost to Miss Stewart, 6 and 5, in the opening round of match play.

★ ★ ★

Friends of **Derek Hyde-Lay** will be interested to learn that the former rep rugger star now is taking a special course in Switzerland in order that he can fit himself more adequately for his teaching position at **University School** . . . **Reg Wenman**, one of the grand men of sport here during the past quarter century or more, and an institution within himself at University School, is presently confined to a sanitorium.

★ ★ ★

It won't come as a surprise to those who know of his talents, but for others, the fact that **Norm Forbes** has been named to the All-Coast Pacific Conference baseball team speaks well of the strides that have been taken in amateur baseball here in the past few years and foretells of a bright future for Norm if he decides to take the big step upon graduation.

★ ★ ★

The prize list grows daily for annual **Anglers-Times annual public Solarium derby in Saanich Inlet, July 26.** . . . And grateful tribute is paid today to the **B.C. Cement Co.** who have offered a $100 prize which will probably be a combination console radio . . . but the Solarium kids are the real ones to benefit in this presentation, and the way the public can help is buy a "one-dollar ticket" . . . the prize is worthwhile too, **if you'd rather ride than walk. . . .**

★ ★ ★

It's a small world, isn't it? Old-timers hereabouts will likely recall **Guy Waddington,** former baseball, softball and rugger star, who married **Winnifred Tervo** . . . well, a year or so ago, Waddington, who now is associated with the Phillips Petroleum Co. (also builders of basketball teams of national prominence), was attending a convention and was informed that there was a chap from Victoria in the next room . . . that fellow turned out to be **Paul Slater,** one-armed baseball pitcher of the First World War era . . . for the record, Victoria had a left-handed catcher named **Keesaw** during that same period. . . . They also say that **Pat Mulcahy** of soccerdom had one of the greatest left foots in his heyday, but that Waddington was his equal, once drop-kicking a rugger field goal from the mid-field stripe in the old Oak Bay park . . . and a curtsey to **Bud Hocking** for filling in the blanks. . . .

★ ★ ★

And for all those who remember **Ted Duffin's** great work in aid of the Solarium derby last year when he sold guesses on the weight of a salmon outside Wilson and Lenfesty's, save your nickles, because Ted plans a two-day stand this year with $500 as the objective. . . .

★ ★ ★

"There was a time when Faith began to slip
When I had lost all that I had to lose
(Or so it seemed to me).
I lost my job, my house;
I had no home, no food, no shoes,
Then suddenly, I felt ashamed!
For I, who talked of shoes,
Then chanced to meet
Upon the busy highway of my life,
A child, with crippled feet."

Our Bill to Get His Due

One of the brightest spots in an otherwise drab season for the Victoria Tyees this year has been the fine clutch pitching of Bill Prior. A product of local senior amateur competition, Prior presently rates as the top man on the Tyee mound staff and his fine work this season will be rewarded Wednesday night when he is honored by fans and teammates during a special "Bill Prior Night" at Athletic Park. Prior will pitch in this game.

But for Clark, 'Twas Sad Indeed

Tyees Stumped By Stamps; 'Ladies' Night' Fare Tonight

Calgary 10, Victoria 8

By BILL WALKER

Ladies . . . especially those of you who are baseball fans . . . please note:

Today it is a pleasure to recommend that you see Jim Clark in action at Athletic Park tonight.

Jim, you should know, is the shortstop for the Victoria Tyees of the Western International League. Unfortunately, however, Jim has seen limited action of late, being laid up with an ailment common to most persons at one time or another—a lame back.

You wonder why this recommendation is made then. A good question. And one for which there is a ready answer.

For it now is probable that Jim's back is what it used to be. And if so, the best shortstop in all the WIL will be back in action.

How is this known? Quite simple.

Monday night at the ball lot, the Tyees returned from a five-game trip to Salem minus any victories. They left the park still short a victory in the second half of the league race.

Calgary Stampeders, you see, won this contest, a weird and wonderful affair, 10-8. Ah, but it wasn't Jim Clark's fault. Fact is Clark helped make a game of it.

Pinch-Hit Debut a Success

He wasn't used at first as the Stampeders took a 3-1 lead by the fifth inning, but when a rally loomed on the horizon he was called to duty by manager Cec Garriott. It was his resolve as a pinch hitter for Berlyn Hodges, who started on the hill for the Tyees, to get a hit. Which he did. His double scored two runs tying the score at 3-3. Later he scored on a single by Lu Branham to put the Tyees ahead 4-3.

Then replacing Granny Gladstone at his old spot, Clark bided the while as the Stamps jumped on Zeb Walker, who had relieved Hodges, for three runs in the seventh. Meanwhile, too, Bob Drilling had been called from the bull pen to extinguish the conflagration, which he did, and nobly so.

But by now the Tyees were behind again, 7-4. After Bill Wisneski, the ex-Tyee, had loaded the bases by walks, and Dwane Helbig, who earlier had homered, hit a scorching line drive out to centre field to score Don Pries, Clark found himself again at the plate.

This time he delivered a single scoring Bill Prior, who had walked while batting for Drilling. On the play Chuck Abernathy scored, too, Stamp centre fielder Bob Bonebrake erring on his infield toss.

Those three runs put the Tyees ahead once more, this time 7-6. Bill Bottler now was pitching for the Tyees. But a combination of two walks, a single by Rocky Tedesco, his fourth hit of the night, and an error by Lu Branham on an attempted double play initiated by Clark enabled the Stamps to score two runs and go ahead 8-7 in the eighth.

He Kept Matters Interesting

Tyees had a chance to get back on even terms in their half of the frame, but Bob Moniz, who had singled, overslid second base and the threat died a natural death with Ed Kapp, who had replaced Wisneski, in apparent control.

After the Stamps scored another pair of runs in the ninth, Bottler straining his arm and being forced to retire, probably being lost to the club indefinitely in the process, the Tyees put on a last-ditch stand in their half inning. And the punch blow in the one-run outburst was produced by Clark, who singled to score Helbig after Milt Martin and kept the matters indefinite with a single.

Though the fact remains that Branham finally skied out with the tying runs on base and the Tyees lost their sixth straight of the second half and ninth in a row, Clark was the "Mr. Big" even in the losing venture.

And tonight, the club medico and Clark's ailing back willing, Mr. Shortstop will be at his usual post after two weeks away from his work.

The reason your pleasure is recommended ladies, is: first, because of Clark, who is as good as the best you'll see hereabouts; second, because tonight, you all get in for free (a bonus one might say); and thirdly, off Monday's game there is little else to recommend.

Game time is 8.

Browns Near Record

Winless in Last 19 Home Games

St. Louis Browns may be losing themselves right out of a new home. At least they're doing a thorough job of losing in their old one.

Going into tonight's game with the American League pennant-aspiring Cleveland Indians, the hapless Browns are all even with the major league record for consecutive defeats in their own park.

● They dropped No. 19 Monday night, an 11-inning 8-7 struggle with Detroit Tigers. Only the Boston Red Sox of 1906 lost that many games in a row at home. The Browns' last victory in St. Louis was June 2 when they beat Washington in the first game of their previous home stand.

The Indians regained second place by defeating Chicago 6-3, but lost half a game in their pursuit of the front-running New York Yankees, who won twice from Philadelphia, 10-5 and 5-3. The tribe trails by 6½ and the White Sox by seven. Boston strengthened its hold on a first division berth, edging Washington 2-1.

DODGERS GAIN

In the National League, Brooklyn Dodgers rebounded from their 20-6 licking at the hands of New York Giants to smother the harmless Pittsburgh Pirates 14-2. They gained ground on all of their close rivals since the second-place Milwaukee Braves and third-place St. Louis Cardinals were idle and fourth-place Philadelphia bowed 6-0 to the two-hit major league debut of the Giants' Allan Worthington.

Chicago Cubs came from behind to nip Cincinnati 7-6, despite Ted Kluszewski's 25th home run for the Redlegs.

MANTLE PRODUCES

Mickey Mantle, sidelined with a bad leg and ordered by doctors to rest at least another week, showed up as a pinch hitter for the Yankees and hit a grand-slam home run in the first game. (See scores, page 9.)

BOX SCORE

CALGARY—	AB	R	H	PO	A	E
Bonebrake, cf	5	1	2	4	1	1
Whitehead, ss	6	1	2	3	4	0
Tedesco, 3b	5	3	4	0	2	0
Hunter, 2b	4	1	2	3	2	1
Stathos, lf	5	0	3	0	0	0
Mead, rf	4	0	1	3	0	0
Brickner, 1b	5	1	1	8	1	1
Lillard, c	3	2	1	5	0	0
Wisneski, p	3	0	2	0	3	0
Kapp, p	1	1	0	1	1	0
Total	41	10	18	27	14	3

VICTORIA—	AB	R	H	PO	A	E
Branham, 2b	5	0	2	4	6	1
Moniz, rf	5	0	2	0	1	0
Garriott, cf	3	0	0	3	0	0
Pries, 3b	3	1	0	1	2	0
Gladstone, ss	3	0	0	2	1	0
Abernathy, 1b	3	1	0	11	0	0
Helbig, lf	5	3	2	2	0	1
Martin, c	5	1	1	4	1	0
Hodges, p	2	0	0	0	0	0
LeClair, ss	3	1	3	0	3	0
Walker, p	0	0	0	0	0	1
Drilling, p	0	1	0	0	0	0
xxPrior	1	0	0	0	0	0
Bottler, p	0	0	0	0	0	1
Younie, p	1	0	0	0	1	0
Total	39	8	10	27	15	4

xDougled for Hodges in sixth.
xxWalked for Drilling in seventh.

Calgary	000 210 322—10
Victoria	000 103 301— 8

Winning pitcher, Kapp; losing pitcher, Bottler. Earned runs off, Wisneski 3, Hodges 2, Walker 3, Bottler 1. Hits off, Wisneski 6 and 7 runs in 6 innings; Kapp, 4 and 1 run in 3 innings; Younie 0 and 0 runs in 2/3 innings; Hodges 12 and 3 runs in 6 innings; Walker 4 and 3 runs in 0 innings; Drilling 0 and 0 runs in 1 inning; Bottler 2 and 4 runs in 1 1/3 innings. Struck out by Wisneski 3, Kapp 1, Hodges 1, Bottler 1. Bases on balls off, Wisneski 8, Younie 2, Drilling 1, Bottler 3. Hit by pitcher, Wisneski by Hodges. Wild pitches, Wisneski 2, Youpie. Left on bases, Calgary 12, Victoria 11. Home runs, Helbig, Hunter. Two base hits, Tedesco 2, Branham, Wisneski, Whitehead, Clark. Runs batted in, Wisneski 2, Helbig 3, Clark 4, Stathos 2, Branham, Bonebrake, hunter 3. Stolen bases, Bonebrake, Stathos, Lillard, Moniz. Double plays, Branham - Abernathy.

Time, 3.02. Umpires, Walsh and Collins.

THE DUKE SCORES

ROEHAMPTON, Eng. (AP) —The Queen saw her husband, the Duke of Edinburgh, score a goal Monday as his Cowdray Park team defeated the South American Gibao la Pamp polo quartet 7-6.

Ladder Derby Results

Only three fish were weighed in to catch a spot on the Victoria-Saanich Inlet Anglers' Association's fifth weekly ladder Monday.

G. A. Facy reeled in the largest, a 16¼-pounder. George Wale and J. A. Walker were the other anglers to place on the ladder. Wale had a 10½-pound fish, while Walker checked in with a 7½-pounder to tie for the final spot on the ladder.

Unofficial results (50 to qualify ending tonight) follow:

1—Stan Stentaford	32
2—Bill Watson	26½
3—Howie Stanley	25
4—Jim White	23
5—Gary Smith	22
6—W. H. Hawthorn	19
7—Frank Wratten	18½
8—Jim Ford	17
9—H. J. Smith	16½
10—Harry Taylor	16.4
11—G. A. Facy	16.4
12—Fred Sparks	16
13—Sam Soong	13.12
14—Ron Morley	13
15—Jack Callow	13
16—W. Fenske	12
17—Steve Dwernychuk	12
18—Henry Rollins	11.8
19—Russell Tull	11.4
20—Doris Jewsbury	11
21—C. W. Dibb	10.12
22—George Wale	10.8
23—A. B. Stevenson	10.8
24—F. Larson	10
25—Fred Fyfe	10
26—Walter Mycock	10
27—George Wells	10
28—Mrs. S. T. Waddell	9.12
29—Robert Mair	9.12
30—J. A. McLaren	9.12
31—J. Dunick	9.4
32—William McCready	9
33—Tony Rosin	9
34—D. Patterson	9
35—C. J. Collins	8.12
36—R. T. McLean	8.12
37—L. J. Harper	8.4
38—C. Menzies	8
39—A. Petford	8
40—Alec Hutchins	8
41—Mrs. E. McBeath	8
42—T. L. Lewis	7.12
43—Harry Paull	7.12
44—H. Zacarelli	7.12
45—Phyllis Young	7.12
46—Doug Bray	7.12
47—J. A. Walker	7.8
48—E. A. McLintock	7.8
49—Mrs. L. Haslam	7.8
50—S. E. Warren	7.8
51—Jack White	7.8

HOGAN HAS 145

Locke Leads Open With 136

CARNOUSTIE, Scotland (AP) — Bobby Locke of South Africa, defending champion, shot a fine 71 on Carnoustie's rain and windswept course today to make him top bidder for medalist honors in the British golf championship while Ben Hogan of Texas shot a 75.

Locke had a 65 Monday on the easier Burnside course, and ended the qualifying round with a 136. Hogan, U.S. Open champion, had a 70 Monday at Burnside, and had a qualifying score of 145 as his putting was erratic throughout.

Par for the longer and tougher championship course is an unofficial 72. It is 7,200 yards while Burnside is only 6,389 yards and has an unofficial par of 70.

The 100 low qualifying scorers will play 18 holes on the championship course both Wednesday and Thursday, with the low 50 continuing into the 36-hole final round on Friday.

John Panton, the Scot who shot a record-breaking 69 on the Burnside course Monday, added a par 72 today for a 36-hole total of 141.

Other scores:

Max Faulkner, Britain, Carnoustie, 70-72—142.
Ossie Pickworth, Australia, Burnside, 73-69—142.
Charlie Ward, Britain, Carnoustie, 72-72—143.
Frank Stranahan, Toledo, Ohio, Burnside, 73-71—144.

SPORTS MENU

TONIGHT

WIL BASEBALL
8.00—Royal Athletic Park, Victoria Tyees vs. Calgary Stampeders.

AMATEUR BASEBALL
6.00—Macdonald Park, Saanich vs. Hagel's, diamond two, bantam league semifinal.
6.00—Macdonald Park, Nichol's vs. Eagles, diamond three, bantam league semifinal.

LITTLE LEAGUE BASEBALL
6.30—Little League Park, Gyros vs. North Kiwanis.

SOFTBALL
6.30—Central Park, Chinese Students vs. Capital City Gasmen, senior A.
6.45—Heywood Avenue Park, Chinese Students vs. Tillicum Athletic Club, senior B.
6.30—Lower Central Park, Copley Bros. vs. Pitt & Holt, Senior Women's League.

Sign New Pitcher

SPOKANE, Wash. (AP)—Spokane Indians of the Western International League have signed Virgil Giovannoni, a six-foot-four right-handed pitcher, team manager Don Osborn announced Monday.

Giovannoni, who won 18 games and lost 11 for Pocatello in the Pioneer League last season, was acquired on option from St. Louis Browns.

Burkemo-Torza Gain PGA Tourney Final

BIRMINGHAM, Mich. (UP) —The little man goes out today in front of a gallery raucously devoted to his rival, but Tiny Felice Torza isn't worried "because I'm not walking alone."

Torza faces Detroiter Wally Burkemo for the PGA golf championship and it should be a disheartening prospect. For the local gallery contributed much to Burkemo, the local boy, as he beat Claude Harmon in Monday's semifinals.

Harmon was blistering mad after his loss.

"First, someone kicked my ball on the fifth hole and I had to get a marshal to stand by it the rest of the day," he blurted. "Then they kept mumbling when I addressed the ball. That gets under your skin after a while. But the playoff came when I went into the drink."

That was on the 36th and final hole, when he stood all even with Burkemo and dropped his approach shot into a blind creek. The crowd actually cheered.

"It's a pretty rough feeling to hear cheers and think you've crossed the creek and caught the green," Harmon stormed, "only to find out that the cheers were for you catching the water.

"I've never seen such people on a golf course," Harmon said. "It's tough enough to beat Burkemo without trying to beat the crowd, too."

But little Felice, the tiny Titan from Hartford, Conn., by way of St. Charles, Ill., isn't worried at the chances of a hostile gallery.

"A professional golfer should be able to take those things in stride," he stated. "I had the same thing against Jimmy Clark in the quarter-finals. I was four up and it was only natural that they should root for the under dog."

Burkemo rallied strongly to dispose of former Masters champion Harmon, 1 up, at the 36th in Monday's semi-finals and is eight under par for the first six days of the gruelling event.

That's 19 strokes better than Torza, a 33-year-old, fragile-looking swinger who needed three extra holes to defeat Jack Isaacs, civilian pro at Langley Air Force Base, Va., for a berth in the finals.

City Greenkeepers Defeat Vancouver

A team of Victoria greenkeepers won the T. D. Pattullo Trophy Monday, defeating a Vancouver team 5-2 in their annual intercity match at Gorge Vale.

Vancouver won the trophy last year.

Following the tournament, a dinner was held and the trophy was presented to the Victoria team by Leo Derman, Gorge Vale secretary.

Results follow:

Laurie Kennedy (Gorge Vale) defeated Bob Scott (Shaughnessy).
D. Clark (Marine Drive) beat D. Lowe (Colwood).
R. Beggs (Victoria Golf Club) beat J. Bytaler (Fraser View).
M. Geuho (Vancouver Golf Club) beat T. Thorpe (Colwood).
H. Young (Cedar Hill) beat D. McArthur (Gleneagles).
C. Smith (Gorge Vale) beat E. Barr (Point Grey).
C. Carnegie (Colwood) beat G. Chambers (Vancouver Golf Club).

Indians Down Bears

SPOKANE, Wash. (AP)—Spokane Indians made it three in a row and five out of six by downing Yakima Bears 6-1 in their Western International League tilt Monday night.

McNulty Sharp

VANCOUVER (CP) — Right-hander Ray McNulty doled out four scattered hits Monday night as Edmonton Eskimos blanked Vancouver Capilanos 2-0 in a Western International League game.

Bob Hunt Captures City Junior Tee Title

Scoring a nifty 75 in his second round, Bob Hunt of Uplands won the city junior golf championship Sunday at his home course with a 36-hole 159 score.

Hunt had an 84 in his morning round and trailed club-mate Warren Williams, who fired an 82. Norm Boden and D. Munroe of Gorge Vale who shot 83's and was tied with Terry Bradshaw of Gorge Vale.

However, none of the field could equal Hunt's 75 in the second round although Boden came closest, shooting a 78 to finish second with a 161 total.

Low net winner was J. H. Reid of Gorge Vale while Munro was runner-up.

Hunt succeeds Bruce Hopkins as city junior titlist.

Scores follow:

Bob Hunt, Uplands	84-75—159
Norm Boden, Gorge Vale	83-78—161
T. Bradshaw, Gorge Vale	84-82—166
W. Williams, Uplands	82-85—167
D. Munro, Gorge Vale	83-87—170
P. Clarkson, Uplands	91-82—173
A. Bayliss, Gorge Vale	86-89—175
Mel Carlow, Gorge Vale	90-89—179
J. H. Reid, Gorge Vale	91-90—181
R. Chappell, Gorge Vale	94-89—183
W. Holland, Gorge Vale	100-96—196
W. McColl, Uplands	89

CANADIANA RUNS IN U.S.

OCEANPORT, N.J. (UP)—Canadiana, the trim little filly who won the historic Queen's plate at Woodbine Park, will try for a second stakes victory in the United States Saturday in the $20,000 Lamplighter Handicap at Monmouth Park.

Tobacco Takes Two Juvenile Track Firsts

WINNIPEG (CP) — British Columbia athletes were second to none as they copped eight first and broke four records in the Canadian junior track and field championships here during the week-end.

Shining light for the west coast province was Larry Kakamovitch of Vernon who shattered midget records in the 100 and 220-yard dashes with times of 10.3 and 24.0 respectively.

Another small town boy, Terry Tobacco of Cumberland took home his share of the honors with a record 9.8 seconds in the juvenile 100-dash as well as a first in juvenile 220-yard event.

Another record was broken by Harry Nelson of New Westminster who did the junior 100-dash in 9.8 seconds. He also came first in the junior 220-yard final with a time of 22.5.

In the junior 440-yard event it was Doug Clement of Vancouver all the way. He not only took the first heat with a 55.6 time but came back to finish the job, winning the final with a near record 50.3.

The British Columbia boys could work as a team, too. In the junior 440-yard relay, the B.C. branch of the AAU galloped home in 45.7 seconds to beat out both Toronto and Winnipeg.

Mulloy Still Fumes Over Tennis Ruckus

MIAMI (AP)—Gardner Mulloy, No. 1 United States tennis player, says the British "talk about sportsmanship until they believe it themselves, but don't practice what they preach."

"All one hears over here is what great sportsmen the British are," Mulloy said Monday in a by-lined article sent to the Miami Daily News from London.

"Well, I've got news for you; the English are no better sports than the spectators in other countries, and, in my opinion, worse than some. I've seen them all."

Mulloy reported that he was "suing several English newspapers for defamation of character, slander and libel" in connection with their coverage of his defeat in the Queen's Club championships June 18.

Mulloy threw a racquet after he was defeated by George Worthington, a New Zealander. He said the press "alleged that I threw my racquet at a linesman" and added that such a statement "couldn't be further from the truth."

The Miamian said he was so "abused by the press" that he received "several hundred anonymous letters threatening me bodily harm, name-calling, inviting me to leave the country and generally telling me what a stinker I am."

"Admittedly, my actions on the court that day were not the best—but neither were those of the linesman who cost me the match."

ROYAL ATHLETIC PARK
PRO BASEBALL CLASS A
Victoria Tyees vs. Calgary
Tonight, Wed. Thurs., at 8 o'clock
Tickets at Eaton's Sporting Goods Dept.
RESERVE YOUR SEATS NOW

$3,500 IN BOOTY FOR ANGLERS-TIMES DERBY, JULY 26

Solarium Prizes on Display

By ROY THORSEN

Variety and quality feature the prize list of this summer's biggest of all benefit salmon derby for the Queen Alexandra Solarium.

For those who want to have a look at what is offered in the way of prizes for the Saanich Inlet classic July 26, sponsored by the Victoria-Saanich Inlet Anglers' Association and the Victoria Daily Times, the display is on show at Wilson & Lenfesty, 1225 Government Street.

Conversely, the display is not the whole show. The 1953 edition of the derby has a super de luxe "hidden" prize (with four wheels) that will make a winner swoon with joy.

The over-all prize list in this richest of all "Solarium Day" events is worth upwards of $3,500.

The prizes will be displayed in the same window until July 25, day before Derby Day.

The display was set up by the team of VSIAA stalwarts: Stan Williams, Wes Fulton (chairman of this year's committee), anglers' prexy Wil Wilson and Dave Gray, Roger Edwards of the Rock City Tobacco Co. and partner arranged the window decorations.

But more about the fishing prizes.

First three for the largest salmon landed July 26 by Solarium derby ticket-holders have been donated by the co-sponsoring Times. They're worth $250.

Entrant scoring the heaviest salmon will win one of those modern home-comforts, a lazy-boy chair.

Female angler boating the biggest salmon will win a beautiful nest of mahogany tables.

Junior entrants—boys and girls under 18 years—will be shooting for a three-speed English bicycle. It's one of the neatest bikes on the market.

Second biggest salmon of the day will win a lucky angler a $100 combination radio-phonograph, donated by B.C. Cement Co.

There are still more prizes —donated by generous Solarium-conscious merchants of Victoria—to be added to the display.

But the list of prizes as it now stands includes fibreglass and split-cane rods and reels . . . a handsome Carson Travelite woman's traveling case . . . an electric percolator . . . electric kettle . . . sweaters and mackinaws . . . a clock and many others—including a tire and tube for a car.

Irish Golfers Defeat Canadian Golf Tourists

PORTRUSH, Northern Ireland (BUP)—Ireland beat Canada, seven matches to two with one halved, in an interational women's golf match here Monday.

Philomena Garvey, who lost to Marlene Stewart in the British championship final, gained a bit of revenge by scoring a 1-up win in a singles match. Miss Stewart and Miss Daintry Chisholm got one of the points for the Canadian team by winning a doubles match from Miss Garvey and Miss D. Forster by the same count.

Mary Gay won the other Canadian point with a 2 and 1 win over Mrs. J. Fallon. Ada Mackenzie halved her match with Mrs. J. B. Beck of the Irish team.

Mrs. J. H. Todd, Victoria, lost to Mrs. P. G. McCann, 1 up, and paired with Miss Gay, lost the doubles match to Mrs. J. B. Beck and Mrs. J. Fallon by the same score.

LACROSSE
WEDNESDAY AT 8.30
NEW WESTMINSTER vs. SHAMROCKS
Advance Ticket Sale at Arena Box Office
WEDNESDAY—10 a.m. to 5 p.m.—at 7.30 p.m.
All Seats Reserved — Admission 50¢ and 75¢ (Tax Incl.)
MEMORIAL ARENA — G 1929

Tars Edge Aces

First-Inning Jinx to Collier

Navy 4, Butler's Aces 3

If coach Ronnie Benn of Butler Bros' Aces could only get his portside hurler Bud Collier by the first innings he would be away and running.

The wronghander ran into his same old trouble Monday night at Central Park and failed to find the plate again. Navy scored twice before he was chased, and then held on to a 4-3 lead over the last three innings to post an important win over Aces.

The bluejackets are now within hailing distance of third place in the Senior A Men's League, and with their play improving each time out are definitely a team to be reckoned with in the league playoffs.

Navy got their first six batters on base Monday, Ray Irwin driving in one run with a bloop single and Collier walked two runs home with the bases loaded.

Rather than let the game get out of reach, Benn brought in John Furmston and the ace of the staff soon was out of grief.

Doug Boetcher homered for Navy's final two runs in the third. However, his services will be missed by Navy as he is being transferred next week.

Aces put together three hits for two runs in the third and scored their final marker in the sixth on a double steal by Ronnie Benn and Whitey Turner.

BROWN STEADY

John Brown went the route for Navy, and the young buzzballer pitched a steady game. He scattered eight hits, walked four, and struck out a like number. Collier and Furmston gave up only four hits between them.

A natural game tonight brings together league-leading Capital City Service and second-place Chinese Students.

Game time is 6.45 at Central Park.

Short score follows:

		R.	H.	E.
Navy	202 000 000—	4	4	2
Butler Bros. Aces	002 001 000—	3	8	2

Brown and Smith; Collier, Furmston (1) and J. Turner.

STANDINGS

	W.	L.	T.	Pts.
Capital City Service	13	6	2	28
Chinese Students	11	8	0	22
Butler Bros. Aces	10	11	1	21
Navy	8	14	0	16
Ladysmith	3	6	1	7

L'il Jehosie Best in PCL

SAN FRANCISCO (AP) — With 10 victories against two defeats, Jehosie Heard of Portland tops Pacific Coast League pitchers, on the basis of games played, with an average of .833.

Allen Gettel of Oakland is top winner in the league with 16 games. He has lost six. He has pitched 178 innings, more than any other hurler in the league.

THIEVES RETURN GIFTS, DRINK GORDON'S HEALTH

LONDON (Reuters)—A pair of gold spurs and a gold cigarette case "of tremendous sentimental value," stolen last week from the home of champion jockey Sir Gordon Richards, were returned to him Saturday.

The cigarette case was presented to him by the late King George V in 1933 after the jockey had ridden 259 winners.

The thief or thieves who stole the articles also helped themselves to a considerable quantity of the jockey's scotch and cigars.

Richards appealed to them: "Let me have the spurs and cigarette case back. You can drink my health in the whisky and smoke my cigars down to the last butt."

They did just that. The neatly-tied brown parcel which arrived at Scotland Yard Sunday contained no whisky or cigars.

Matthews Joins Irish For Salmonacs Clash

Victoria Shamrocks will offer more than their usual line of resistance Wednesday night when they take on New Westminster Salmonacs in an Intercity Lacrosse League game at Memorial Arena.

Rock coach Red McMillan has announced he intends to insert Elmer Mathews into the line-up and the addition of the aggressive 200-pounder should add considerable authority to the Irish checking.

Mathews, former high school basketball star, played senior B lacrosse with Foul Bay last season and saw limited action with Nanaimo Native Sons. He is allowed to play seven games with the Shamrocks before losing his senior B eligibility.

Mathews will be used as a forward, replacing Norm Coates on a unit with Bob Monaghan and Harry Irwin.

The remainder of the line-up has Whitey Severson, Larry Booth and Al Gill on one forward string and Arnie Ferguson, Sarge Sammartino and Jack Northup on the other. Defensive pairings are Tommy Druce and Bill Bamford and Jackie Thompson and Bob Anderson. Jim Hetherington will start between the pipes with Dave Unwin in reserve.

SCOTT INJURED

McMillan disclosed that defenseman Len Scott is temporarily side-lined with a badly sprained wrist.

BASEBALL SCORES

WESTERN INTERNATIONAL LEAGUE

	W.	L.	Pct.
Salem	5	1	.833
Spokane	5	1	.833
Yakima	4	2	.667
Calgary	4	2	.667
Vancouver	3	3	.500
Tri-City	3	3	.500
Wenatchee	2	3	.400
Edmonton	2	4	.333
Lewiston	1	4	.250
VICTORIA	0	6	.000

		R	H	E
Edmonton	101 000 000—	2	7	1
Vancouver	000 000 000—	0	4	1

McNulty and Morgan; Fletcher, Thomason (9) and Leavitt.

Yakima	010 000 000—	1	4	2
Spokane	230 010 00x—	6	13	0

Jacome, Rial (7) and Albini; Worth and Sheets.

Salem	002 100 014—	8	14	2
Tri-City	002 103 021—	9	12	1

Peterson, Borst (8) and Nelson; Robertson and Warren.

AMERICAN LEAGUE

	W	L	Pct.	GB
New York	52	24	.684	—
Cleveland	45	30	.600	6½
Chicago	45	31	.592	7
Boston	42	37	.532	11½
Washington	40	38	.513	13
Philadelphia	32	46	.410	21
St. Louis	27	52	.342	26½
Detroit	26	51	.338	26½

		R.	H.	E.
Chicago	010 000 200—	3	6	0
Cleveland	000 132 00x—	6	13	0

Regovin, Keegan (7) and Sheely, Lollar (7); Garcia and Ginsberg.

Homers: Cleveland, Rosen, Doby.

First Game—

New York	000 504 100—	10	12	1
Philadelphia	200 020 010—	5	11	0

Sain and Silvera; Martin, Panovich (4), Fricano (7) and Murray.

Homers: New York, Martin, Rizzuto, Mantle; Philadelphia, Zernial.

Second Game—

New York	000 410 000—	5	9	0
Philadelphia	000 110 010—	3	11	2

Raschi, Reynolds (5) and Berra; Bishop, Scheib (4), Fricano (9) and Murray.

Homer: New York, Woodling.

Boston	100 000 001—	2	7	0
Washington	010 000 000—	1	7	0

Deleck, Kinder (9) and Wilber; Byrne and Fitzgerald.

Detroit	200 021 002 01—	8	12	3
St. Louis	110 010 211 00—	7	16	1

Gromek, Herbert (8), Marlowe (10) and Batts, Buchs (10); Cain, Paige (7) and Courtney, Moss (10).

Homers: Detroit, Lund, Boone; St. Louis, Wertz.

NATIONAL LEAGUE

Brooklyn	46	28	.622	—
Milwaukee	45	31	.592	2
St. Louis	43	32	.673	3½
Philadelphia	40	31	.563	4½
New York	37	36	.507	8½
Cincinnati	34	42	.447	13
Chicago	27	46	.370	18½
Pittsburgh	27	53	.338	22

		R.	H.	E.
Brooklyn	200 221 043—	14	15	2
Pittsburgh	100 001 000—	2	8	1

Meyer, Hughes (6) and Campanella; Lapalme, Face (6), Schultz (7) and Sandlock.

Homers: Brooklyn, Hodges, Furillo, Cox; Pittsburgh, Abrams.

Philadelphia	000 000 000—	0	2	1
New York	000 001 14x—	6	15	0

Miller, Ridzik (8), Peterson (8) and Burgess; Worthington and Westrum, Noble 7.

Cincinnati	003 000 210—	6	9	0
Chicago	000 014 20x—	7	12	2

Podbielan and Seminick, Landrith (4), Baldwin (7); Rush, Minner (7) and Garagiola, McCullough (5).

Homers: Cincinnati, Kluszewski; Chicago, Serena, Jackson.

Bamford Leads Bays to Victory

Foul Bay 12, Jokers 7

Gordie Bamford scored four goals to lead Foul Bay to a 12-7 Senior "B" Lacrosse League victory over Jokers at Memorial Aerna Monday night.

Win for Foul Bay was its fourth in seven starts and left the club sitting on top of the three-team loop by a thin margin, Jokers and Nanaimo Jets having won three while losing an identical number.

Bays capitalized on a weak Joker defense during the first two quarters and fired nine shots past goalie Earl McKeen while holding Jokers scoreless.

Andy Hebenton notched Jokers first counter midway through the third session.

Mel Davison got a hat trick for Foul Bay while Jimmy Ranson (2), Art Green (1), Frank Gower (1), and Jack Reid (1) completed the scoring. Wilf Scott and Cliff Scrogie netted two each for Jokers while Hebenton, Morley Johnson and Ray Lawrence had singletons.

Foul Bay will tangle with Nanaimo at Nanaimo Thursday and then engage Jets in a return game at Stevenson Park Sunday at 2.30.

MERCHANTS WIN

In a preliminary Junior League contest Oak Bay Merchants downed Esquimalt, 7-4, as Dave Edgar scored three goals. It was Merchants' ninth straight league victory.

Don Sherry (2), Bob Showers (1) and Bill Brandson (1) also scored for Merchants.

Ed Longpre netted two counters for Esquimalt while Ross Roscamp and Jack Milburn tallied single markers.

Vids Extend Women's Softball Lead

Mary Romaniuk came up with a four-hit pitching gem Monday night at lower Central Park, allowing Individuals to score an 8-4 victory over Sidney Merchants and strengthen their hold on the Senior Women's Softball League lead.

Winners picked up four runs in the first inning and added singletons in the third and sixth and two in the seventh.

Although Individuals collected only six hits off Sidney ace Jocelyn Richmond, two of them were homers by Pat Mason and Joyce Turk. Miss Richmond hit a four-master in a losing cause.

		R.	H.	E.
Individuals	401 001 2—	8	6	4
Merchants	100 010 6—	4	4	3

Mary Romaniuk and Jan Garuk; Joycelyn Richmond and Audrey Pearson.

	W.	L.	Pct.	GB.
Individuals	12	5	.706	
Copley Brothers	8	8	.500	3½
Sidney Merchants	8	9	.471	4
Pitt & Holt	4	11	.267	7

James Bay Gains Juvenile Finals

James Bay downed Oak Bay, 16-9, to advance to the finals in the Greater Victoria Amateur Baseball Association Juvenile League at Macdonald Park Sunday.

James Bay won the series opener 10-9.

Bob Tomlinson picked up the win for James Bay, hurling a neat five-hitter while striking out 11.

Former Champ Gives Canadians Slim Hope in Canadian Open Golf

TORONTO (BUP) — The champ's Commonwealth ties were showing today as he dreamed of a Canadian winning the Canadian Open, but he was still betting on an American.

Big Jim Ferrier, the transplanted Australian who beat the books by winning the open twice, picked four or five "real good Canadian golfers" from the 200 entries who'll set off after the $15,000 tourney and Seagram Gold Cup Wednesday.

"A winner from Canada would be the finest thing that could happen to golf in this country," he said.

But the putting wizard, now of San Francisco, said his first choice was Earl Stewart Jr., 31-year-old shotsmith from Fort Wayne, Ind., who won $7,000 first-place cash in the Ardmore Open this year.

"He'll be the best of anybody," Ferrier predicted.

"United States pros play in as many as 40 tournaments a year. Canadians don't get that chance. The boys from south of the border have won the Canadian Open for so long, it's about time the Canadians got a break."

It's been 39 years since Karl Keffer of the Royal Ottawa Club kept the Open title at home.

Ferrier himself was rated one of the toughest men to beat in the five-day grind over Scarboro course, about even with defending champion Johnny Palmer of Badin, N.C.

He tabbed Stan Leonard of Vancouver as top Canadian candidate, but admitted the homebrew scores over the 6,463-yard course Monday could be as good as the 72-hole tourney would see.

Leonard had a 69, two under par, along with Scarboro's Phil Farley, one of the country's top amateurs.

Pat Fletcher, stocky power house driver from Saskatoon, Sask., who took the Canadian PGA honors last year, fired a sizzling five-under 66. Henry Martell of Edmonton, who took over Fletcher's title in Quebec City Sunday, had a 67.

None of the fairway experts would pick a natural favorite for the $3,000 first prize. Top American entries included Dick Mayer of St. Petersburg, Fla., who tied for second at Winnipeg's St. Charles course in 1952; Doug Ford of Harrison, N.Y., who tied for third; Skee Riegel, Ky Laffoon, Fred Hawkins, Dutch Harrison, Ted Kroll, Jerry Barber, Al Zimmerman and Jack Burke, Jr.

As a special feature during this last day of warmups, teenagers were admitted free to a golfing clinic and long-driving competition with several of the top pros handing out pointers.

PIGEON RACING

The Victoria and District Racing Pigeon Club held its old bird race, from Castlegar, B.C., on July 4, a distance of 260 airline miles. Results follow:

	H.	M.	S.
B. Owens "Colwood Sue"	9	39	7
B. Woolley "Maggie"	9	40	46
J. Arnaud "Pilot"	9	40	52
C. Woolley "Danny Boy"	9	41	24

Get *quick* relief for aching muscles, the easy soothing way. Rub in fast-acting Minard's Liniment.

SORE MUSCLES? MINARD'S "KING OF PAIN" LINIMENT

Tonight GEORGE DREW

IN A CBC NATIONAL NETWORK BROADCAST

CBU 690 on your dial 8.00 p.m.

Published by The Progressive Conservative Party of Canada

STOP SCRATCHING YOUR SCALP BALD! DO THIS!

An itching, scaly scalp may be a sign of approaching baldness. You can stop this danger signal say thousands upon thousands of delighted British users of pure SILVIKRIN. An organic hair tonic, pure SILVIKRIN combines 14 amino-acids. It rids the scalp of unsightly dandruff, has actually stopped falling hair and stimulated normal hair growth for thousands of British men and women. Try pure SILVIKRIN today! Obtainable from all druggists. 13

Fosters Real Threat For 'B' Softball Lead

Scoring a 13-8 victory over Mary's Coffee Bar Monday night at Heywood Avenue Park, Joe Fosters climbed to within touching distance of first place in the Senior B Men's Softball League.

The victory put Fosters within half a game of league-leading Tillicums who meet Chinese Students tonight at Heywood at 6.30.

Fosters scored eight runs in the first three innings as they parlayed 11 base hits with six Coffee Bar errors for their runs.

Outfielder Harry Powell laced a seventh-inning homer for the winners while Marty Miller and Norm Dickie added to the extra base barrage with a triple and bases-loaded double respectively.

Winning pitcher was former senior A star Cy Guest who came on in relief in the third.

Line score follows:

Fosters	206 103 100—	13	11	4
Mary's Coffee B	004 021 001—	8	5	6

Knight, Guest (3) and Medd; Trimble, Aldous (3), Cunningham (6) and Peterson.

	W	L	Pct
Tillicums	14	4	.778
Joe Fosters	14	5	.737
Esquimalt AA	11	9	.550
Mary's Coffee Bar	9	10	.474
Chinese Students	7	10	.412
Grand Spot	1	18	.053

"I'll send you a postcard from London!"

"I'm a school teacher, and for the last few years, I've been saving regularly at The Dominion Bank, for a trip to Europe. I worked two summers as a Camp Counsellor, to build this 'special account.' Now I'm all set to go!"

Holidays, luxuries, necessities, personal security—they all have to be saved for! And to make this thrift a pleasure, start your savings account at The Dominion Bank. A friendly welcome awaits you.

THE DOMINION BANK

82 YEARS OF SERVICE TO THE CANADIAN PEOPLE

R. A. Dykes, Branch Manager
659 Yates Street

82-3

Follow the Leader...

CANADIANS

TURN TO

TOP-RATED Gasoline

B/A 88 98

In the greatest test of all—daily use by thousands of motorists all over Canada—more and more people are turning to B-A top-rated 88 and 98 gasoline. B-A gasolines are engineered to get the best performance out of your car—to give you more power and greater economy under all driving conditions. Follow the leader and *turn to B-A!*

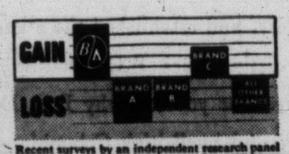

Recent surveys by an independent research panel showed that more and more people prefer B-A. The rise and fall in gasoline preference by Canadians is shown on the chart. B-A leads all other oil companies for increased preference and popularity.

THE BRITISH AMERICAN OIL COMPANY LIMITED
The Largest Oil Company Owned by Canadians

BN-537B

Canadian Appointment Gratifies Duke Philip

The Duke of Edinburgh has written Lieut.-Gen. G. G. Simonds, chief of staff at Ottawa, expressing his great pleasure in being appointed colonel-in-chief of Royal Canadian Army Cadets, army headquarters reports. Announcement of the appointment was in the Queen's Honors List on the occasion of the Coronation.

TODAY - WED. ONLY!
FASTER THAN SOUND!!
THE NET
with
Phyllis Calvert
James Donald
ADDED COMEDY!
PASSPORT to PIMLICO
with
Stanley Holloway!!
ODEON

SAVAGE BEAUTIES WHO FEARED NO ANIMAL . . . YET FELL BEFORE THE TOUCH OF MAN!
Untamed Women
PLUS
JOAN BENNETT as
HOUSEKEEPER'S DAUGHTER
PLAZA

THREE NEW TRANSMITTERS

TV Set Owners Anticipate Choice of Six Stations

If plans now under way are completed, local television owners should be able to receive six stations clearly this fall.

Tacoma station KTNT-TV is planning to raise its power from 33,000 watts to 125,000 watts to give clearer reception. Tacoma is now being received well in most areas of this city.

CHANNEL 13

In addition, a new Tacoma station is planning to go into operation starting July 15. KMO-TV, as it will be known, will have a power of over 100,000 watts. This station will be received over channel 13.

Seattle station KING-TV channel five, has begun construction on a power-boosting plan which will give the station, currently operating on 16,000 watts, 125,000 watts.

KOMO, Seattle, is building a television station which will be on channel four. The station is expected to go into operation late this summer and should be picked up on present aerials.

KVOS-TV, Bellingham, reception has not been good as peaks of land 1,500 feet high near the transmitter are blocking the wave path to Victoria. The station is increasing its power to 33,000 watts and reception may be possible here after the power boost.

CBU THIS YEAR

Construction has begun on the CBC station in Vancouver, which should be on the air later this year. The station, CBU-TV, is situated on Mount Seymour, 3,000 feet above sea level. Reception here should be clear.

According to a dealer's report, faulty reception here can be attributed to poor aerial installation. Dealers condemned imported patented "gadget" aerials, for which they say exaggerated claims are made. They say these are not suitable for use here.

Television experts say that color reception is still in the distant future. However, they state, when the system is finally put into action it will be received on present sets.

The first determination of any star's approximate distance from the earth was made in 1836.

USED CAR?
See Wilson Motors' List
Page 16

WINNER of an Arts Master degree at the University of Illinois, Victorian Miss Elizabeth A. E. Bryson also won first-class honors in Greek and Latin, it was learned today. Daughter of Mr. and Mrs. W. G. Bryson, 2072 Cadboro Bay Road, she was also a top student at Victoria College and at UBC. She won graduate scholarships from the Canadian University Women's Club and the University of Illinois. The latter is now continued for another year.

City Optometrist Claims 3-D Movies Good Eye-Training

VANCOUVER (CP) — Three-dimension movies are not only good for eye-training but, if there are defects in your eyes, 3-D will give you a warning you wouldn't otherwise get, says a Victoria optometrist.

Dr. G. H. E. Green told the British Columbia Optometrist Association's annual convention here Monday that these movies are not harmful to sight. On the contrary they may be quite beneficial. There is no better training for certain eye conditions.

"Others experiencing difficulty in enjoying the depth effect may have trouble which should be investigated by a vision specialist."

He told the convention that vision specialists must study 3-D movies and cineramic projections and learn how to diagnose and correct patients who cannot enjoy their benefits.

Dr. Clark said the belief that optometrists are only "spectacles salesmen" should come to an end.

"A vision specialist nowadays trains eyes to better sight and prescribes glasses only when sight cannot be corrected in other ways," he said.

"For instance, we can teach people to read up to four times as fast and, at the same time, absorb as much more information."

Esquimalt Road Plan Rapped for Slowness

Tempers Flare When Two Council Members Criticize Progress of Construction Program

Tempers flared when two members of the Esquimalt council criticized the progress of the municipality's extensive road construction program at council meeting Monday night.

At one point the young municipal engineer, J. Graeme, snapped back at Clrs. W. H. Dallaway and G. R. Guillemaud that ". . . I won't be talked down at by the council. If the council wants another engineer, that will solve the matter."

The spirited exchange was tempered by peace-making efforts of Reeve A. C. Wurtele and attempts by Clr. J. Bryant to delay the discussion and take it to a meeting in camera. He implied that he had much to say in favor of the engineer.

SNIPING STARTS

Trouble started when Clr. Guillemaud wanted to know why the works department had not implemented a suggestion made earlier that a ladder be mounted on a turntable on a municipal truck for faster work on street lighting projects.

Mr. Graeme responded that the original motion told him to go ahead if the plan were feasible. He said he was still getting opinions on the matter.

Later Clr. Guillemaud said the municipal works committee was not prepared to accept the report of the engineer that road work is being done as quickly as possible.

CALLS FOR PATTERN

He called on the council to lay down set instructions for Mr. Graeme to follow.

"I don't think we should dictate to our engineer," said Reeve Wurtele.

"If the council wants to order me I will do what they want," Mr. Graeme submitted.

"So move," barked Clr. Dallaway.

Clr G. K. Sammon told the council that he at least was not qualified to vote on a matter calling for the knowledge of an engineer.

"I can't see why we haven't more roads ready for paving," said Clr. Guillemaud, . . ."we are behind last year's schedule. I want a definite answer."

It was at this point that Mr. Graeme told the council in effect that he was the engineer and wouldn't be "talked down at" by the council.

Reeve Wurtele said, "I am going to end this discussion. The engineer is qualified."

The matter will be further examined at a work's committee meeting next Monday night.

PUBLIC TRIBUTE

In the course of the evening several letters were read from persons who wished assistance from the council regarding road or drain repairs in their neighborhood.

Without exception, the letters praised the assistance and advice they had received from Mr. Graeme. Many of them stated that the engineer had given up his own time in the evenings to explain the part the municipality would play in solving their difficulties.

Totem Theatre Opens Here With 'Gigi' Aug. 14

The Vancouver Totem Theatre will open August 14 at the York Theatre with the Canadian premiere of the French comedy "Gigi."

Thor Angrim and Stuart Baker, owners and producers of Totem, Monday signed a one-year lease for the York with an option for a five-year renewal. Plans include redecoration, and a new neon sign changing the name of the theatre.

"The theatre itself is one of the finest in Canada for acting," Mr. Angrim said. "We have been anxious to get it for some time."

The present Totem Theatre in Vancouver has been condemned because it is a frame construction building.

Mr. Angrim and Mr. Baker plan to look around for a building in Vancouver to replace their present one and will then have theatres in both cities.

"We will be able to alternate shows in both Victoria and Vancouver but have continuous performances going in both cities," they said.

"Streetcar Named Desire," "Summer Smoke" and "Born Yesterday" are among the shows planned for Victoria following the opening show "Gigi."

Ezinicki Wins

WINTHROP, Mass. (AP)—Professional hockey player Bill Ezinicki teamed with Ernie Doherty to win the New England Progressional Golfers' Association pro-amateur tournament Monday with a low gross of 61.

IN TOWN TONIGHT

ON THE SCREEN

ROYAL—"Scared Stiff" at 1.07, 3.09, 5.11, 7.15, 9.20.

ATLAS—"Breaking the Sound Barrier" at 2.36, 5.51, 9.11. Plus "Last Train From Bombay" 1.19, 4.34, 7.49.

CAPITOL — "Peter Pan" at 1.00, 3.18, 5.25, 7.32, 9.44, plus Bear Country at 2.36, 4.43, 6.50 and 9.00.

DOMINION — "Brave Warrior," 2.17, 4.46, 7.15, 9.48. Plus "Savage Mutiny" at 1.00, 3.29, 5.58, 8.32.

PLAZA—"Untamed Women." Plus "Housekeeper's Daughter."

ODEON—"The Net" at 1.00, 4.00, 6.51, 9.54. Plus "Passport to Pimlico" at 2.36, 5.26, 8.26.

FOX—"Bronco Buster." Plus "Bonzo Goes to College."

OAK Bay—"That Hamilton Woman."

TILLICUM — "Mara Maru." Plus "Gaiety."

LANGHAM COURT THEATRE — "East Lynne" at 8.30.

OUTDOOR ENTERTAINMENT

BUTCHART'S GARDENS — Illuminated until 11.30 p.m.

TODAY at 2.36, 5.51, 9.11
Jam-Packed Excitement!
Jam-Packed Danger!
BREAKING THE SOUND BARRIER
Plus
2nd Hit
At 1.19, 4.34, 7.49
HURTLING INTO INTRIGUE
LAST TRAIN from BOMBAY
starring JON HALL
35¢
ATLAS

NOW SHOWING
They're Even Funnier When They're Scared Stiff!
DEAN MARTIN-JERRY LEWIS
LIZABETH SCOTT · CARMEN MIRANDA
SCARED STIFF
GHOSTS—GAGS—SONGS
LAUGHTER — NEWS
Doors 1 p.m.
Feature at 1.07, 3.09, 5.11, 7.15, 9.20
Royal

LAST TIMES TONIGHT!
At 1.11, 3.18, 5.25, 7.23, 9.44
AS LONG AS YOU LIVE . . . YOU'LL NEVER FORGET IT! ! !
Walt Disney's
PETER PAN
TECHNICOLOR
BEAR COUNTRY
—PRICES—
ADULTS, Matinee 75¢
Evening $1.00
CHILDREN, Matinee 35¢
Evening 50¢
CAPITOL

2 Terrific Action Hits
At 2.17, 4.46, 7.15, 9.48
Brave Warrior
color by TECHNICOLOR
PLUS—At 1.00, 3.29, 5.58, 8.32
JOHNNY WEISSMULLER
JUNGLE JIM
SAVAGE MUTINY
DOMINION
A FAMOUS PLAYERS

VICTORIA TIMES
WARNER
PATHE CANADIAN
NEWS
Scotland Hails Elizabeth
• • •
Mount Everest Conquerors
• • •
Korea: Empty Prisoner-of-War Camps, Evidence of Mass Escape of 27,000 Prisoners

JERRY LEWIS and DEAN MARTIN are "SCARED STIFF"
With
LIZABETH SCOTT
CARMEN MIRANDA
AT 1.07, 3.09, 7.15, 9.20
ROYAL
NOW SHOWING

Tillicum OUTDOOR
GATES OPEN 7.30 p.m. TONIGHT
Errol Flynn — Ruth Roman — Raymond Burr
"MARA MARU"
George Givot — Anne Ayers
"GAIETY"
(In Glorious Technicolor)
FREE BINGO — FREE PONY RIDES FOR CHILDREN
SATURDAY, JULY 11
Starting 7.30 p.m. — Gates Open 7 p.m.
DR. BALLARD'S MUTT SHOW
Seven Groups to Enter — It's All Free! — Prizes for All Groups
All dogs must be on leash.
2 FREE PASSES TONIGHT IF YOUR LICENSE ENDS IN 48

THE FIRST GREAT OUTDOOR EPIC IN
3 DIMENSIONS
FORT TI
COLOR BY TECHNICOLOR
COMING THURS.
George MONTGOMERY
ODEON

The Kiwanis Club of Oak Bay
Sponsor
DANCING ON THE GREEN
AT WILLOWS PARK
WEDNESDAY, JULY 8
and each Wednesday during July and August
Juniors, 7.30 to 8.30 p.m.
Adults, 8.30 to 10.30 p.m.
SQUARE DANCES AND COUPLE DANCES
Everybody Welcome No Charge

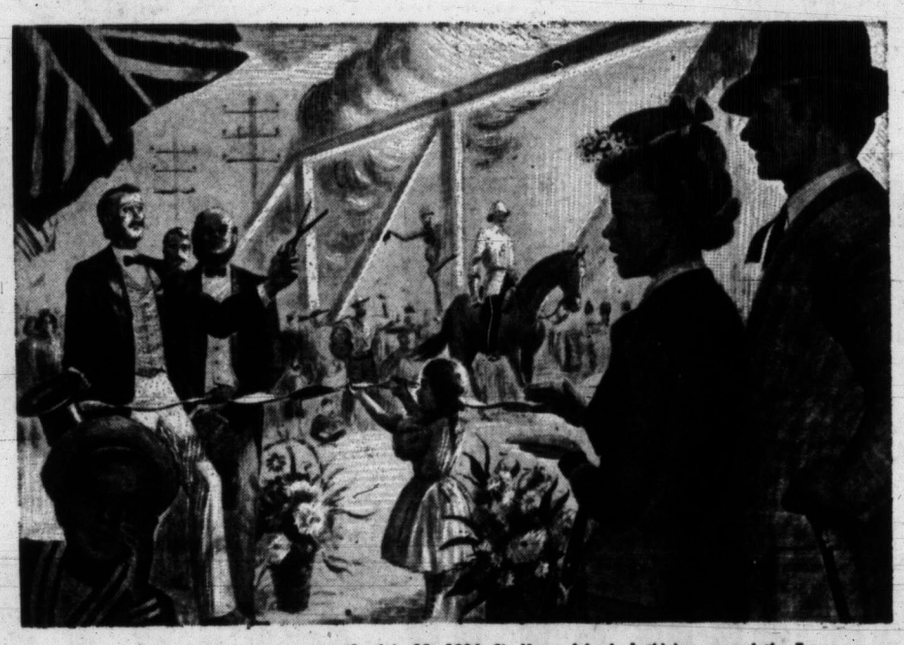

On July 23, 1904, Sir Henry Joly de Lotbiniere opened the Fraser River Bridge—the first bridge to span the mouth of the Fraser and provide a direct rail and road link to the United States.

B. C. FIRSTS

In 1904, William Braid founded B.C.'s first distillery, and established the standard of quality that distinguishes B.C. Double Distilled Rye. Discover for yourself why B.C. Double Distilled is preferred by British Columbians for its superb flavour . . . its light body and mellow smoothness.

THE BRITISH COLUMBIA DISTILLERY CO. LTD.
NEW WESTMINSTER, B. C.
BRITISH COLUMBIA'S FIRST DISTILLERY
FOUNDED IN 1904 by WILLIAM BRAID

The Distinguished Products of British Columbia's First Distillery

B.C. DOUBLE DISTILLED • B.C. EXPORT • B.C. RESERVE • B.C. SPECIAL • B.C. STERLING LONDON DRY GIN

This advertisement is not published or displayed by the Liquor Control Board or by the Government of British Columbia.

TRY FAIRFIELD TAXI
B 6341 or B 1217
Under New Management

NOW SHOWING
Alexander Korda Presents
LAURENCE OLIVIER
VIVIEN LEIGH
IN
"THAT HAMILTON WOMAN"
Complete Program 6.35 and 8.50
Feature Starts 6.44 and 9.01
OAK BAY
Temple of Refined Entertainment and Education

ENDS TODAY
JOHN LUND and SCOTT BRADY
IN
"BRONCO BUSTER"
PLUS
EDMUND GWENN and GIGI PERREAU
IN
"BONZO GOES TO COLLEGE"
In Technicolor
A Picture That Pleases FOX Where Sound Sounds Better
PLENTY OF PARKING AREA

At The Bay
Wednesday!
1/2 Day Money Savers!
Personal Shopping Only, Please

Men's Clothing! Reduced to Clear!
Pack another sport shirt, sweater, T-shirt and extra socks in your suitcase while prices are so low!
200 Nylon Ankle Socks, 11-11½. Reg. 98c. 59¢
30 T-Shirts, vest style, small sizes. Reg. 99c. 69¢
7 Sleeveless Sweaters, broken sizes, colors. Reg. 4.95. 1.95
5 Pullovers, broken sizes. Reg. 4.95. 1.95
7 Shirts. Reg. 4.95. Special 2.45
BAY Men's Furnishings, Street Floor

20c Corset Laces!
Generous 2½-yard length but Black only at this low price. Pair 5¢

Sun Glass Case!
For only a few pennies, a handy plastic case with sturdy dome fold-over fastening to carry your sun glasses. Each 9¢

15c Toe, Sole Plates
. . . to protect your shoes! Easily attached to rubber or leather soles . . . many sizes to fit any shoe. Only 5¢
BAY Notions, Street Floor

2.50 "Perrin" Gloves!
Thrifty shoppers will be early for these hand-sewn cotton fabric gloves in Green or Grey! Odd sizes to clear. Only, pair 1.25
BAY Gloves, Street Floor

$1 Nylons! Save!
Budget-minded? Then buy 42-40, 42-30 for everyday wear at this low price! 8½-11. Ultra Beige only. Pair 77¢

1.25 Angora Top Sox!
Cuddly Grandmere Angora, turn-down cuff! Red, Yellow, Brown, Navy. 8½-10½. Buy several pair at ½ price! Pair 69¢
BAY Hosiery, Street Floor

Lace Trim Gown!
Cool Pink or Blue rayon knit. Straight cut with elasticized waist for comfortable fit. Only 79¢
BAY Lingerie, Second Floor

79c to 5.50 Remnants
. . . for thrifty Summer sewing! Cotton, rayon, wool pieces in ¼ to 2½-yard lengths. Reduced to 49¢ to 2.98
BAY Dress Goods, Second Floor

DOUGLAS AT FISGARD
Hudson's Bay Company
Store Hours: 9 a.m. to 5 p.m.
Wednesdays: 9 a.m. to 1 p.m.
Phone E 7111

Victoria Daily Times

VICTORIA, B.C., TUESDAY, JULY 7, 1953

BETWEEN TIMES

By MONTE ROBERTS

Ever try to explain anything to your wife? A dangerous habit, I assure you. As witness. . .

. . . It started innocently enough. My Favorite Wife asked me if I had read a certain story in the paper, and I said, do you mean that box on page two?

"What is this about a box?" My Favorite Wife inquired. "I did not speak to you about any box, I simply asked if you had seen a certain story."

That's what I mean, I said, I think the story you refer to is in a box.

"No it isn't, it is in the paper," she said.

Of course it is in the paper, I said. It is in a box in the paper.

"You mean it's in the paper in a box, don't you?" My Favorite Wife interrupted. "But you are wrong, of course. I was referring to today's paper. I haven't put it away in the wood-box yet because I wasn't finished. . ."

I am not speaking of the wood-box, I corrected her, I am speaking of a typographical term.

"Tell me about this typographical term," she encouraged me.

When I mentioned a box, I explained, I meant they boxed the story to make it stand out.

"I should think if they boxed it too hard, they would be liable to knock it out entirely," My Favorite Wife said.

You mis-understand me I said. In the newspaper business, a box is used to display a story. Originally, when a box was set. . .

"Set where?"

Set in type.

"What type of setting is that? Is it like what a setting hen does?"

No, I said, but many a story does lay an egg. Now stop interrupting while I explain. As I was saying, the old style of newspaper box had line rules all around it—top, bottom, both sides. That is why it was called a box, because it looked like the four sides of a box.

Modern newspapers, I continued, no longer box a box, but instead they indent it. See?

"Of course. They put dents in it. But why?"

So it will stand out from the full column width setting, and help break up the page, I said.

"But why," asked my Favorite Wife, "do they want to break up the page? I think newspapers are terribly rough. They go around boxing, and putting dents in, and breaking pages up. Newspapers should be more gentlemanly," My Favorite Wife Said.

I started to say something more, but My Favorite Wife went on: "Now that you've explained all about newspapers," she said, "tell me how they get pictures of snowstorms on TV screens."

I suddenly remembered the dog needed to be taken for a walk.

Child survives . . . parents cry warning.

NEAR DEATH OF CITY TOT UNVEILS COMMON SEED AS UNSUSPECTED KILLER

By PETE LOUDON

A deadly poison hidden in an innocent-looking, common garden seed almost stole the life of an eighteen-month-old girl here last week.

The near-tragic story can be told now it is known that the little girl will live.

So faint was the spark of life that Mr. and Mrs. Gordon Payne, 2773 Richardson, were told at first that there was no hope for tiny Sherry.

One seed taken internally will kill an adult human, according to medical authorities. Only modern research, modern medicines and skills and, as the mother says, "the mercy of God," saved the little girl.

She had eaten five or six seeds—five or six times a lethal dose.

The seed is still on sale in city stores and does not bear any warning of its poisonous qualities on the package.

It is the castor bean.

The castor bean sprouts a plant with beautiful wide-leaf foliage. Mr. Payne, a carpenter, makes a hobby of gardening. His house is alive with huge potted plants, ivies and creepers.

He didn't know that danger was hidden in the beauty his green thumb had helped create.

Last Wednesday night he put some castor beans to soak in the yard. Sherry found them and ate several. She was soon violently ill.

The hastily summoned doctor didn't know about castor beans at first. It was during an all-night feverish search for information, in which he was joined by other city doctors and pharmacists, that the startling truth was learned.

By this time Sherry was nearly gone.

She was only given a few hours, but slid into a merciful coma for 24. Gradually the little girl's veins began to collapse, her kidneys ceased to function.

She was placed in an oxygen tent and fed by intravenous injection. They didn't think she would survive the night.

Then the crisis came and passed. Sherry has a strong little heart, the doctor said. It saved her. Gradually her fight became stronger and with the secret vitality of the very young she began to build again.

Monday, the miracle was realized and Sherry went home.

"Print the story of the castor beans," said Sherry's mom and dad. "Write it quick before some other youngster eats one."

Today Sherry's doctor pointed out that it is from the castor bean that castor oil comes, but the poison isn't in the oil. It is elsewhere in the seed and is called ricin. It is deadly poison . . . and you can buy it in almost any seed store.

Driver of 81 On Charge of Manslaughter

$10,000 Bail Set In City Case

Eighty - one - year - old Arthur Terry, 530 Dallas Road, was charged in city police court today with manslaughter arising from a fatal accident in Victoria June 8.

The white-haired accused was the driver of a car which was in collision with cyclist Peter Nicholson, 52, of 2006 Chambers, at Cook and Burdett. Nicolson died from injuries the same day.

At the request of Prosecutor Alan E. Bigelow, Terry was remanded to July 14 to set a day for his preliminary hearing.

Counsel for accused is Ian Horne.

BAIL SET

Terry was arrested at 9.40 a.m. today by city traffic officers.

He was released from custody on posting $10,000 in bail bonds.

A coroner's jury probing the cause of the Nicolson death June 11 absolved Terry of all blame in the collision. The verdict was "accidental death."

Accident, Jury Verdict In Little Boy's Death

Inquest Adjourned to Examine Scene of City Truck Accident

A verdict of accidental death was delivered by a six-man jury this morning at an inquest into the death of seven-year-old Donald Mahoney, killed Saturday in a Victoria traffic accident at Maple and Tolmie Streets.

The jury, after inspecting the scene of the accident, adjourned for 10 minutes before delivering its decision before Coroner E. C. Hart.

It recommended that a watchman be employed by the construction company whose truck was involved to control loading and unloading.

Driver of the truck, Russell A. Green, 1744 Fort Street, an employee of Midland Construction Company, testified that he had not seen the boy when he began to back his load of dirt on Maple Street.

He said he was unaware that he had hit the youngster until a passing truck driver shouted.

Green explained to the court that he had looked for traffic in both directions before beginning to back his truck. He said that his vision was obstructed on the right hand side when backing. His truck was not equipped with a mirror on that side of the cab, he reported.

Green said he had been a truck driver for the past 15 years.

Pictures of the accident scene were presented by Constable Tom Smith. Constable Smith asked if he might present a diagram to the jury, which he had made while attending the accident. Coroner Hart refused.

"I don't want your diagram. I take no diagrams except when made by an official and approved," Coroner Hart declared.

A member of the jury asked to see the scene of the accident but was informed by Coroner Hart that "I'm the one to ask for that."

Later Coroner Hart asked the jury if they would like to travel to Tolmie and Maple Streets. The jury voted to go.

The boy's body was identified by his uncle Frank Mahoney. Robert Waterman, an interne at Royal Jubilee Hospital, told the court he examined the boy and found him dead on arrival at the hospital.

CITY YACHT LAGS IN RACE TO HONOLULU

Capt. W. B. Holms' ketch Dragoon, Royal Victoria Yacht Club, was far behind the leaders as they neared the 500-mile mark in the California-Honolulu ocean yacht race today.

Tacking into head winds, Dragoon was able to average only about four knots over the first 200 miles of the race. Her supporters here believe she will do better when she gets the breeze behind her in the trade winds.

Associated Press reported from Los Angeles this morning a close battle for the lead between three yachts: the schooner Goodwill, Newport Beach; Morning Star, San Francisco, and Chubasco, Los Angeles.

Convicted Shop-Breaker Defends Young Companion

A juvenile boy and a young man were convicted on charges arising from a shopbreaking in the city following their trials before Magistrate H. C. Hall in city police court today.

Stanley Christensen, 23, Victoria, was found guilty on a charge of breaking and entering the High School Coffee Shop, 1305 Gladstone, with intent to commit theft on the early morning of June 2.

Thomas Allan Lancaster, 18, also of Victoria, charged similarly, was found not guilty of the charge. However, Magistrate Hall found him guilty of attempted theft.

The pair was arrested by Constable Allister Boyd in the alley behind the coffee shop. The officer said Lancaster was beside a broken window with two coffee percolators beside him. Christensen was also in the alley, the constable testified.

Christensen, testifying in the Lancaster trial, said he was hungry and broke and suggested the break-in to Lancaster.

"But Lancaster would not have anything to do with it," Christensen said.

Christensen said he went alone into the alley, enlarged the hole in the previously broken window to get in. He said he was unable to get in and ran after Lancaster to get him to enter the store — just to open the door for him (Christensen).

HE ARGUED

Lancaster, testifying in his own defense, said he argued with Christensen.

"I told him I would have nothing to do with it as I didn't want to go back to jail," Lancaster said.

He said he finally went back with Christensen and while he was beside the window the policeman arrived.

Lancaster was defended by J. J. Beesley. Christensen did not have counsel.

Purge of SC 'Top Brass' Threatened

W. A. Scott, whose expulsion from the Social Credit party has been recommended by the Oak Bay association, said today he's going to "pull all stops" in the near future.

"They're purging me now, but Social Credit's top brass will be purged when the public becomes aware of what's going on," he said.

Mr. Scott said he has "a moral obligation to release to the public the knowledge which has come into my hands and about the Socred top brass."

He said he'll release it in the near future.

Mr. Scott was criticized by the association for protesting the government's suspension of two senior civil servants who allegedly accepted a revised bid on a tender after bids had been opened.

Meanwhile, E. P. O'Connor, B.C. Government Employees' Association general secretary, is in Victoria preparing the body's fight against the suspension.

A. B. Crowe, mechanical superinendent in the forestry department, started grievance procedure recently.

The objection will be presented to a cabinet committee soon.

Fairey Held Probable Liberal Party Choice

Dr. F. T. Fairey, recently retired education minister, is believed to be the chief contender for the Victoria federal Liberal nomination.

DR. F. T. FAIREY

The local association meets at 8 tonight at Liberal headquarters, 1322-A Government Street, to nominate a candidate for the August 10 election.

Associate Defense Minister Ralph Campney will address the meeting.

Although Dr. Fairey is considered the likely choice, other nominations also may be made.

Dr. F. T. Fairey, 65, retired June 30 as deputy minister of education for B.C. He joined the government service in 1938 as director of technical education, and became deputy minister in 1945 upon the retirement of the late Dr. S. J. Willis.

A few years ago he was selected by the federal government and by UNESCO to help set up a new educational system in Burma.

Born in England, he came to Canada in 1907. After service in the First World War, he played an active part in the militia and became commanding officer of the Irish Fusiliers Regiment in Vancouver.

Dr. Fairey held many teaching posts before entering the civil service.

Skillings Prominently Mentioned

Roughly 200 voting delegates will name a Victoria Social Credit candidate at a convention at 6 p.m. Wednesday at Victoria High School auditorium.

Ald. Waldo Skillings continues to be the most prominently mentioned as the final choice.

But the experience at Socred conventions has been that nobody is a "sure thing" because of the large number of hopefuls who enter the nomination races.

Party bigwigs, it is understood, favor nomination of the city alderman. He has a good record of vote-getting in the city, leading the civic poll in the last election.

Ald. Skillings has declined to say definitely if he will allow his name to go before the convention.

He was an unsuccessful candidate for the provincial nomination.

Candidates who will definitely seek the nomination are Elmer McEwan, unsuccessful Socred candidate in 1952; William Fahey, Humphry Golby and W. A. Scott.

Archie and Pat Bate also are being mentioned.

The convention will be directed by the party's federal constituency council.

The ladies' auxiliary will serve refreshments during the meeting which is expected to last several hours. The first hour will be taken up with seating of delegates.

TOPICS OF THE TIMES

Maj.-Gen. G. R. Pearkes, VC, Progressive Conservative candidate in Esquimalt, is making a busy start in his federal election campaign this week. Here's his itinerary: Tuesday at 8 p.m., St. Mary's Hall, Metchosin; Wednesday at 8 p.m., St. Augustine's Hall, Deep Cove, with Clement May; Thursday at 8 p.m., at Strawberry Vale Community Hall, Burnside Road, with Mrs. Nora Lindsay; Friday at 8 p.m., at St. Mark's Hall, Boleskine Road, with Robert Wootton, and Saturday at 8 p.m., at Luxton Hall.

* * *

Requested rezoning of the southwest corner of Moss and Rockland Avenue from single-family to apartment, brought a "vigorous protest" to City Hall Monday from Mr. Justice H. W. Davey, QC, writing on behalf of his wife, Mrs. Doris E. Davey, owner of 1010 Moss Street.

Ker & Stephenson Ltd. requested the rezoning to permit erection of a seven-building apartment project.

* * *

Victoria Progressive Conservative candidate James George will address a meeting of the Victoria federal PC association executive tonight at Room 2, 918 Government Street.

* * *

"Dancing on the Green" will be a weekly event at Willows Park starting Wednesday. Arranged by the Oak Bay Kiwanis Club, under direction of Frank Loveless, the special periods will be held throughout July and August on Wednesday evenings. From 7.30 to 8.30 will be the children's hour and adults will dance from 8.30 to 10.30 p.m.

* * *

E. T. McGee, 1001 North Park Street, reported to city police Monday that a camera and a 10-karet gold wedding ring had been stolen from his home.

* * *

Peter Seginowich, 3170 Gamma, pleaded guilty in city police court today to a charge of careless driving and was fined $35 by Magistrate H. C. Hall. The magistrate also ordered his license suspended. Seginowich was involved in a two-car crash at Pandora and Broad June 29.

Eighteen are listed as new enlistments by the RCAF recruiting office here for the June period. They comprise 10 men for ground crew, five air crew candidates, one for air crew, one for non-flying duties and two airwomen for groundcrew.

* * *

A meeting of Victoria Inboard-Outboard Association will be held Wednesday at 8 p.m. at the Williams Building, 749 Broughton Street.

* * *

The New Imperial Social Club will go by bus on its annual picnic July 19 at 10 in the morning. All that is needed is a dollar bill and a lunch. The destination is a mystery, the club announced. The booking deadline is July 15, through B 6520, E 0912 and E 8463.

* * *

In collision with a fire hydrant at Harbinger and Richardson on June 27, Henry E. Simpson, of 617 Harbinger, was fined $35 in city police court today. He pleaded guilty to careless driving.

* * *

Cancellation of the planned executive meeting tonight of the Esquimalt branch of the Canadian Legion was announced today pending the visit here tomorrow of Dr. C. B. Lumsden, national president of the veterans' body. The club will be closed Wednesday and Thursday.

City, Esquimalt Delay Watering Restrictions

Garden watering restrictions are not yet comtemplated for Victoria or Esquimalt although they have gone into effect in Saanich on a compulsory basis and in Oak Bay on a voluntary basis.

"We will wait and see," said J. C. Garnett, assistant city engineer and assistant water commissioner today.

"If the pressure drops badly due to excessive watering we will have to consider restrictions, probably permitting sprinkling on alternate days."

Neither the city nor Esquimalt, which is supplied by the city, had any restrictions last year.

"We don't like to impose them unless we have to," said Mr. Garnett.

Saanich Council announced restrictions Monday night. They are effective immediately. Even number homes may water on even-number days of the month and odd-number on the odd days.

A. S. G. Musgrave, Oak Bay municipal engineer, asked voluntary restrictions—even number houses to water Monday, Wednesday and Friday and odd-number homes, Tuesday, Thursday and Saturday. All may water Sunday.

Owners of fixed sprinkling systems in Oak Bay are asked not to use them between 3 and 9 p.m., including Sundays, owing to the fact that the systems are heavy users.

Death Probe Set in Saanich

A coroner's jury wil sit Wednesday at 10.30 a.m. at Sands Mortuary to proble the traffic death in Central Saanich Saturday of Mrs. Catherine Underwood, 92, of the East Saanich Reserve.

Police said Mrs. Underwood was struck by a car driven by Eldon Powell of Sidney, and died a few hours later in Resthaven Hospital.

She was the oldest Saanich resident, coming to the East Saanich Reserve when she was one year old.

Mrs. Underwood is survived by four sons, Bert, Fred, Edwin and Gus; a daughter, Mrs. Esther Cooper, West Saanich, 39 grandchildren and 35 great-grandchildren. Funeral will be held at 9 a.m., Thursday, at Sands, prayers to be held at 8 p.m., Wednesday.

Two other elderly women pedestrians struck by vehicles in Victoria and Saanich on the week-end were reported in fair condition at Royal Jubilee Hospital today.

They are Mrs. Martha Logan, 69, of 681 Dunedin, and Mrs. S. Duncan, 73, of 204 Rotherey, Sidney.

Cattle Killing Trial Adjourned In County Court

Johnson Johnny James, charged with unlawfully and wilfully killing "certain cattle," elected speedy trial when he came today before Judge Joseph B. Clearihue in County Court.

He was remanded until Tuesday, July 14, for trial.

James is held by RCMP, charged with having killed a Guernsey cow belonging to Mrs. Joan Yates, Sooke, Vancouver Island's so-called cougar queen.

Mrs. Yates cow, valued at $175, was killed last Tuesday at Becher Bay.

James Proudfoot is defense counsel.

Wrestling Advocate Here Defends Ancient Sport

The ancient art of wrestling, which the city fathers fear is getting out of hand at the local arena, was stoutly defended today by G. Spence-Matthews of 526 Rupert Street.

Signing himself "Taxpayer," Mr. Spence-Matthews, in a letter to the mayor and City Council, objected to Ald Frank Mulliner's move that the city should appoint a commission to govern wrestling.

"Why should a commission be put in charge of wrestling alone?" he asks. "Is it not true that wrestling is the oldest known sport in the world, where men have to be men to take it?"

Mr. Spence-Matthews agreed wrestling is "rough" but could not see the need for a commission when council "forgets about lacrosse, the kind we see when the Nanaimo team appears on the local floor."

He challenged Ald. Mulliner to produce an athlete from any other sport when he is past 60, "who can compare with a man who has taken up wrestling for a living."

He favors wrestling, acrobatics and tumbling in the school curriculum ahead of such sports as basketball and sprinting.

Saanich Man Permitted to Repair Homes

Saanich municipality will have to allow Bisa Singh to keep his two houses on Whittier Avenue.

Further, council will have to issue him a building permit so that he can bring the two dwellings up to the standard demanded by the building by-laws.

This is the decision of Mr. Justice A. D. Macfarlane, who has just handed down his decision in a case brought by East Indian against the municipality

The council had wanted the court to order that the houses be torn down at Mr. Singh's expense. Council earlier had refused his application for a building permit to improve them after nearby residents had petitioned, objecting to their erection.

Pup (and Boys) Not Too Keen To Find Owner

A small, male, sandy-haired, terrier-type mongrel pup found two little boys wandering on the grounds of North Ward School today and they've been hanging around together ever since.

The pup would like to keep the boys.

The boys would like to keep the pup. If anyone wants to claim him the boys are Christopher Allen, 775 Hillside, and Donald Willet, 710 Kings Road.

City Horticulturist Gets Interior Posting

Dr. T. H. Anstey, a native of Victoria, has been appointed superintendent at the experimental station, Summerland, B.C. He will succeed the late Dr. R. C. Palmer.

Dr. Anstey is the horticulturist at the experimental farm at Agassiz. He is a graduate from the University of British Columbia, 1943.

Cuthbert Holmes Recovering Well After Operation

Major H. Cuthbert Holmes, president of the Victoria and Island Publicity Bureau, was reported today "resting comfortably" in St. Joseph's Hospital, following surgery.

Maj. Holmes, who has been in hospital some weeks, told The Times he was "somewhat belatedly waving his top hat" as a result of Oxford's cricket victory over Cambridge.

Although the popular Vancouver Island "roads-master" is feeling much improved, he has not yet received permission to leave hospital and could not predict when he would return home.

ASK The TIMES

Q.—When was the Royal Mint at Ottawa opened?—H. T. N.

A.—In 1908. As long ago as 1862 a government assay office which had been established at New Westminster operated as a mint, but its use was short-lived and it put out only a limited number of $10 and $20 gold coins.

Q.—Why does Victoria object to having clocks outside its post-offices?—W. W. J.

A.—As to the new post-office (it is a Federal Building, not a post-office building) Victoria had nothing to say about it. All plans, all decisions were made by the Public Works Department, which has full charge of such works. Ample provision has been made by means of electric clocks inside the building. In recent years the trend has been away from exterior clocks on such public buildings.

Anyone wishing a question answered is invited to send the problem along to The Times, addressed to "Ask The Times" Editor. Questions and answers will be published daily. All questions should deal with matters of fact and be of general interest.

Marksmen Gather For Police Shoot

A record entry, including contestants from as far south as San Francisco, is ensured for the annual police revolver shoot at Thetis Lake, Tuesday and Thursday.

Many police departments from B.C. mainland and United States points are expected. The Seattle contingent arrived today.

Shooting will commence at 9 a.m. and continues to late afternoon on both days.

A supper dance and presentation of prizes will be held in Chez Marcel Thursday evening.

Fewer U.S. Cars Coming Here, But Tourist Total Gaining

By ED McLEAN
Times Business Editor

Canada customs figures released today reveal fewer U.S. automobiles visited Victoria in the first half of 1953 compared to 1952. But the number of American visitors was practically unchanged. More Canadian visitors are coming here.

Between January 1 and June 30, 13,355 cars from every U.S. state and five other foreign lands were inspected by the customs officers here. Figure for same period of 1952 was 13,721.

Though there were 367 fewer autos this year, the number of American visitors was only 18 less — 37,403 compared with 37,421.

Canadian cars inspected by Canada Customs at Victoria increased 373 this year compared with 1952's first half, and carried 1,478 more passengers. The 1953 figures, with 1952 in brackets: Canadian cars 5,578 (5,205); passengers 15,008 (13,530).

SIDNEY GAINS

May and June figures for Sidney port-of-entry show a marked increase in number of American cars and passengers —2,152 cars with 6,613 occupants this year compared with 1,699 cars carrying 5,532 persons in the same months of 1952.

Similar increase is noted in the Canadian traffic through Sidney: 1,263 cars with 4,653 passengers, against 1,183 autos and 3,931 occupants in May and June, 1952.

The Canada Customs statistics support a prediction made Monday by George I. Warren, commissioner of Victoria and Island Publicity Bureau. Mr. Warren said 1953 tourist traffic will exceed last year's, despite the unfavorable weather last month.

UNFAVORABLE BALANCE

The figures also underline a statement made in Bank of Montreal's Business Review. June edition of the publication said one of the significant developments in Canada's economy is the "unfavorable balance in tourist trade."

Canadians are traveling abroad in greater numbers than ever before (as the Victoria and Sidney figures indicate), and are spending more money in other lands. On the other nand, though the number of visitors to Canada is increasing the amount they spend annually shows little variation," Bank of Montreal says. In 1952, the bank estimates, visitors to Canada spent $60,000,000 less than did Canadian visitors to other countries.

SHOPPING GUIDE

'Peter Pan' Fad Growing Get Caricatures in Jewelry

By PENNY SAVER

Quick work, huh? Victoria jewelers didn't waste any time in stocking their shelves with Peter Pan jewelry! I saw some on display today and the pieces were attracting quite a crowd of excited little girls.

"Oooh! I want that Tinker Bell brooch," cried one little tot. "She's got rubies in her wings!"

Your daughter might like a "Wendy" brooch or a necklace or barrette for her hair, featuring Peter Pan himself. Some might even prefer a glaring Captain Hook, in scarlet coat. Caricature pieces are made in colorful enamel and glittering stones and cost $1.50 each.

* * *

Also in the jewelry line are kiddies' wrist watches. I didn't see any Peter Pan ones, but there were several other favorite fairy tales represented. A "Cinderella" watch is set in a tiny glass slipper, and its pink box is decorated in scenes from the movie. An "Alice in Wonderland" watch is set in a glass teacup and a "Snow White" one is topping the typical mirror. These, too, are in boxes with scenes from their respective movies on the outside. For the boys, there are "Hop-Along-Cassidy" watches straddling a saddle. All cost $10.95 and have a caricature on the watch face.

* * *

Say! Denim one-piecers certainly look cool for these summery days! They are combination sleeveless blouse and pedal pusher deals, in the ever-popular "faded blue" color. Cinched at the waist with a fire-engine red elastic belt, the suit zips up the front. Metal stars in several sizes decorate the pointed collar and belt. And, know what? They're sanforized! Priced at $6.95, I doubt if you could find a more serviceable playsuit anywhere!

* * *

Now here's something for you gift hunters! Don't know his size? Then buy him a pair of socks that stretch to fit any foot! Made of 100 per cent nylon, they fit snugly and look smart. In navy blue, they cost $1 per pair.

WHY GROW OLD?

By JOSEPHINE LOWMAN

A Great Source of Energy If Only You Can Tap It

Some call it prayer, others call it complete relaxation and some "getting in touch with the forces of life." Whatever it is there is a great source of energy and health and rejuvination which many persons fail to tap.

It is easier if you do this naturally but the art of refreshing one's self through forces greater than one's self can be learned if you give yourself a chance.

The first necessity is to be alone in a situation in which you are reasonably certain you will not be disturbed. A lovely, peaceful physical atmosphere or even one beautiful picture is a great asset, although I suppose an individual could learn to succeed without either.

Some night after the family is all asleep, or during some early morning hour before the world begins hustling, or at some sunset or twilight hour, relax completely. Go limp. You do not have to think or send out any thoughts but do look toward the lovely stars or the moon or the trees or sunrise or sunset and let your feeling of complete peace flow outword. You will be reimbursed with renewed energy which is sometimes almost electrical. You cannot do this when worrying or working out problems. This is an art of complete relaxation in body and in mind.

This may sound crazy but it isn't. If you cannot carry it quite this far you can at least relax and rest. This alone is refreshing. People are able to get in contact with the forces of life but they have to give themselves and the universe a chance. It doesn't just happen to one.

Many personalities would be in better balance, and health would be greatly improved if men and women would get out of the daily "rat race" for revitalization on a grand scale. Men and women need this much more than they need more money and more friends or more success in business or in social life. It is my opinion that many people are aging prematurely and are unhappy from lack of it.

Every living thing must restock its larder of energy and enthusiasm.

7136

by Alice Brooks

Iron-on Designs In 3 Colors

No embroidery — just IRON ON! Polka dot strawberries! Plaid eggplant! Checked radishes! Plus many more gay fruits and vegetables in sunny yellow, garden green and vivid red. Just picture the pretty tablecloth you could make with these motifs. Or use them on aprons, towels, potholders, curtains to refresh your kitchen in minutes!

Jiffy! Iron on! Washable! Pattern 7136 has six transfer motifs, each about 4½x4½ inches.

Send 25 cents in coins for this pattern (stamps cannot be accepted) to The Times, Household Arts Dept., 60 Front St. W, Toronto 1-A, Ont. Print plainly name, address, pattern number.

Ten complete patterns to sew, embroider, crochet — printed right in the Alice Brooks Needlecraft Book! Plus many more patterns to send for—including ideas for gifts, home accessories, toys, fashions! Send 25 cents now!

4634 2—10

by Anne Adams

Week's Sew-Thrifty

A wrapon for your daughter! Just sew two or three, mother, and relax for the season! As you see, it has few pattern parts, whips up in a jiffy, opens out to iron and a child can dress herself so easily! Make it in cotton in flower-fresh pastel colors!

Pattern 4634: Children's sizes 2, 4, 6, 8, 10. Size 6 takes 2⅛ yards 35-inch fabric.

This pattern easy to use, simple to sew, is tested for fit. Has complete illustrated instructions.

Send 35 cents in coins (stamps cannot be accepted) for this pattern. Print plainly size, name, address, style number.

Send order to Anne Adams, care of The Times, Pattern Dept., 60 Front Street W., Toronto 1-A, Ont.

Parishioners of St. John's Church, Colwood, and St. Matthew's Church, Langford, will meet in St. Matthew's Hall, Tuesday, 8 p.m.

High-quality buttonholes are cut with the threads of the cloth. Hand - made buttonholes are worked on both sides. Stitches should be deep enough for the character of the cloth.

St. Andrew's Presbyterian Church
GARDEN PARTY
TOMORROW, 2 to 5 P.M.
at the home of
Mr. and Mrs. Harold Husband
Rutland and Beach
Admission, 50c, including Tea

AS WE LIVE

Wife's Parents Dominate This Man's Home Life

By ELIZABETH B. HURLOCK, PhD

When one member of a family opens his doors to in-laws, the rest far too often shun all responsibility. This man wonders how to cope with the situation:

Hurlock

(Q) "My problem concerns my in-laws. Ever since my marriage five years ago, I've had no privacy whatsoever. I made the mistake of asking them to live in my home because we lived with them right after we were married. Mind you, they're not bad people but they butt into my affairs and interfere with the upbringing of our child. Almost every evening when I return home from work my mother-in-law gives me orders on what to fix around the house, not caring whether I'm tired or not. It has gotten to the point where I had a showdown with them and told them to leave my home. They have two sons with homes of their own who can readily support them in their own rooms. My problem is how to get my in-laws out of my home peaceably. What would you suggest?

(A) Call a family conference of your in-laws, their sons and wives and lay the whole matter of the parents' future before them. Then try to come to a decision about the future of the parents that will be satisfactory to them and to the children of the family.

You and your wife have done your share for the parents. It is now time for the others to carry their load of the responsibility. You must see that they do this. Otherwise they will let you do it all.

From every angle it would seem wise for your parents in-law to be in a home of their own, no matter how small it may be. This would give them the privacy they want to live their lives as they wish.

Your two brothers-in-law can contribute to the support of their parents' home. See that they do this. You are only an in-law but you have given them a home ever since your marriage. Now it is time for the sons to do their share. You should have no trouble in getting your in-laws out of your home if you can arrange for them to have a home of their own.

Dr. Hurlock will help you with family problems. Write her in care of this newspaper.

HOUSEHOLD HINTS

Whenever you use canned fruit cocktail, pep up the flavor by adding chunks of fresh oranges. They give a zesty flavor plus their own distinctive tangy taste.

Soak casseroles and glass baking dishes that have scorched-on spots in a solution of baking soda and water. Let stand until stains are easily wiped off.

When ironing dresses with skirts that droop down to the floor, be sure to have clean newspapers on the floor.

The Croft-Adams Wedding

In the city from Ontario, Archdeacon Hardy heard the marriage vows of Doreen Nellie, daughter of Mrs. B. Adams, 440 Bay Street, and Stanley Millen Croft, son of Mr. and Mrs. R. Croft, 2134 Ridge Street.

The ceremony was performed in St. John's Anglican Church on Saturday evening at 7.15. Baskets of bright summer flowers were used in decorations and Frederic Chubb played wedding music. George Adams gave his sister in marriage.

The bride wore a strapless ballerina-length white taffeta gown, styled with long lace jacket featuring lily point sleeves. A shoulder-length veil was held with a pearl-studded crown and her bouquet was red roses and carnations. A matched set of rhinestone necklace and earrings, gift of the groom, was the only jewelry.

Sister of the bride, Mrs. Ada Trace, as matron of honor, wore a gown of mauve lace over taffeta with shoulder-length veil. Bridesmatron, Mrs. Irene Adams, wore pink lace over taffeta. Both attendants carried Colonial bouquets of summer flowers.

Donald Croft was his brother's best man, and ushers, Charles Adams and Walter Trace.

Reception for 50 guests was held at Norway House where a three-tier wedding cake was cut and a toast to the bride proposed by Joe Forland.

Mr. and Mrs. Croft are traveling up-Island and in Vancouver and will return to live at 1014 Byng Street. The bride traveled in a navy blue suit with white and pink accessories and wearing a corsage of red rosebuds.

Out-of-town guests at the wedding included Mr. and Mrs. A. Bouvette, and Mr. and Mrs. S. M. Bouvette, all of Port Alberni.

Dish towels in Irish linen or bleached feed sacking are preferable, from the standpoint of absorbency, to imitation linen towels or cotton ones.

Washing soda (also called sal soda) can be used as a water softener in the proportion of one teaspoon per gallon of hot water.

Vanta BABY GARMENTS MOODIES

Prescription Optical
COMPANY
Dispensing Opticians
233 Yarrow Bldg.
(Formerly Pemberton Bldg.)
625 Fort St.
G 5914

Be Arrid-Safe! Arrid-Sure!
NEW SUPER SPRAY DEODORANT By ARRID
Safely stops perspiration and odor night and day!
Now—a new spray deodorant . . . new Arrid® Super Spray—by the makers of famous Arrid! New special ingredient stops perspiration and odor safely, more effectively, gives you night and day protection. Scented vanishing mist dries instantly, forms no drops.
Safe! Non-irritating! Wear your best dress and never worry—it's safe from stains and odor. And new Arrid Super Spray is kind to skin.
Easier to use! Just squeeze the handy plastic bottle—and spray on Arrid protection! Guaranteed by Arrid to stop perspiration and odor for 24 hours or your money back. Buy it today!
Delightfully scented only 75¢
ARRID SUPER SPRAY

New! Scientific Medicated Formulation
CLEARS PIMPLES
SKIN-COLORED HIDES PIMPLES WHILE IT WORKS
Remarkable Drying Action
DRIES UP PIMPLES
Greaseless . . . Stainless
Now! A remarkable new medicated formulation called CLEARASIL has proved effective to bring relief to pimple sufferers.
DRYING ACTION CLEARASIL medication is greaseless and fast-drying in contact with pimples . . . dries up pimples surprisingly fast.
ANTISEPTIC CLEARASIL medication is antiseptic . . . helps stop growth of bacteria that can cause and spread pimples.
INSTANT RELIEF from embarrassment because CLEARASIL medication is skin-colored to hide pimples while it clears them up. Greaseless, stainless . . . pleasant to leave on day and night for uninterrupted medication.
THOUSANDS HAIL CLEARASIL MEDICATION So many boys, girls, adults have found that CLEARASIL is the one medication that works for them. CLEARASIL is the largest-selling special medication for pimples in America. Reader's Digest reported on clinical tests using CLEARASIL type medication.
MUST WORK FOR YOU OR YOUR MONEY BACK! Get CLEARASIL Greaseless Medication at all druggists.
Clearasil
ONLY 69¢, Large Economy Size $1.19

15 garden-fresh vegetables
HEINZ 57 CONDENSED VEGETABLE Soup 57
S-33

dairy foods
CHOOSE MILK
Delicious with lunches, energy-packed to keep you going all day, milk gives you plus-value nourishment, always. Call us for daily delivery.
GET SHEPHERD'S FRESH MILK · CREAM WHIPPING CREAM
For Regular Delivery
PHONE
G 3039
FOR MEN NEEDING LOTS OF ENERGY
Shepherd's Dairy
DAILY Home Delivery
1645 FORT ST. PHONE G-3039

Kill that FLY!
FLIT INSECT SPRAY
Powerful, fast-acting FLIT kills all flying insects on contact! One tin lasts all summer! Thrifty! Safe! Sure! Get FLIT at your grocer's today!
S3-3

Mc & Mc Wednesday
CLEARANCES!
Wednesday Store Hours: 9 a.m. to 1 p.m. Phone G 1111
Furniture . . .
Corner Cabinets Maple finished, three shelves and cupboard. Three only. Special, each 14.95
Coffee Tables American maple coffee and end tables. Colonial reproductions. Special 6.95 and 9.95
Phone Sets Telephone table and chair sets. Greatly reduced. Special 17.95
Lamp Tables Solid walnut with Duncan Phyfe legs. Originally $79. Special 24.95
—Furniture, Second Floor
Appliances . . .
Refrigerator 5.5 cu. ft. "Norge" in A-1 condition. White enamel. Special 99.50
Refrigerator One only, "Beach" reconditioned 6 cu. ft. model. Special 84.50
Electric Range "Westinghouse" with automatic oven control, 1 only. Special 49.95
Oil Range Enterprise with warming shelf, extra large oven. Special 49.95
—Appliances, Main Floor
Look For The Many Not-Advertised Specials

Make Your Home BEAUTIFUL AS A PICTURE
Bright, Airy ..... Up to 20° Cooler in Summer
KOOLVENT
VENTILATED ALUMINUM AWNINGS
DOORWAY CANOPIES
PORCHES
WINDOWS
It's always "Fair and Cool" all summer for homes equipped with KOOLVENT Ventilated Aluminum Awnings. The patented, exclusive vents and louvers keep out the blazing rays of the sun, yet admit the cool breezes and an abundance of INDIRECT LIGHT through the VENTED ENTIRE SURFACE — keep rooms as much as 20 degrees cooler in summer, KOOLVENTS require no seasonal maintenance. Once up, they stay up! They will not rust, sag, tear or blow down. Take your choice of beautiful color combinations. KOOLVENTS are an investment in lasting charm, comfort and protection. Complete details free on request.
KOOLVENTS ARE MANUFACTURED IN VANCOUVER USING B.C. LABOR AND MATERIALS.
WRITE OR TELEPHONE FOR
FREE COLOR BOOKLET
TELEPHONE E 5010
823 BROUGHTON ST.
KOOLVENT AWNINGS,
823 Broughton St.,
Victoria, B.C.
Please send FREE COLOR BOOKLET
NAME
ADDRESS

OF PERSONAL INTEREST

Returns From Eastern Canada

Mrs. Harold Collings has returned to her home, 54 Government Street, after three months spent visiting her son-in-law and daughter, Mr. and Mrs. W. L. McBride, Ottawa, and another son-in-law and daughter, Mr. and Mrs. Tom Hutchings, Hamilton. While in Hamilton, Mrs. Collings' first grandson, Thomas Harold Hutchings, was born. In mid-July a daughter, Mrs. H. Farkas, and granddaughter, Judy, will arrive from Vancouver to spend a holiday with Mrs. Collings.

Visiting Teachers Entertained

Executive members of the University Women's Club are entertaining informally this evening at the Cavendish Avenue home of the president, Mrs. A. J. Butterfield, in honor of Miss Elsie Roy, Vancouver; Miss Miriam Norton, Winnipeg, and Miss Melva El Hammeral, Detroit, all members of the staff of the Summer School in this city.

Party Given to Say Farewell

A pleasant afternoon was spent last Sunday at the Glen Lake home of Mr. and Mrs. J. S. Williams, who entertained in honor of Mr. William's brother, CPO Richard Williams, and his wife and family, who are leaving on Wednesday to motor from Seattle to Hamilton, Ont., where CPO Williams has a new posting. Those present were Mrs. Sears, Mrs. C. Williams Sr., and Mr. and Mrs. G. E. Williams and family. Swimming was enjoyed and a late supper served on the lawn.

Golden Wedding in Seattle

A couple who lived 25 years in Victoria before going to Seattle to make their home are celebrating their golden wedding anniversary July 12. They are Mr. and Mrs. D. S. Robertson, whose daughter, Mrs. R. M. Smith, 2059 Hampshire Road, will attend the reception which is to be held in their honor at Alki Congregational Church, 62nd Avenue SW and West Hinds Street, Seattle. The couple have another daughter living in Fairbanks, Alaska; four grandsons and one granddaughter.

Mrs. Smith, who leaves for Seattle Thursday, will be accompanied by her aunt, Mrs. J. Shearlaw, 402 Skinner Street, Victoria.

Picnic at Shawnigan

Staff members of Radio Station CKDA and their families were guests of Alderman and Mrs. Waldo Skillings at Shawnigan Lake last Sunday. Swimming, water skiing, aquaplaning and cruises in speedboats loaned by Jack Nicholson and William Hearn occupied the afternoon. A square dance was held after a buffet supper.

A Farewell Party

A party was given Monday at the home of Mrs. Hilda Corbett, 1045 Deal Street, for Miss Jean Arnott, who is leaving on Friday to spend a year in France and other parts of Europe.

Miss Arnott was presented with a fountain pen and a corsage with good wishes from fellow-workers at St. Joseph's Hospital.

Invited guests were Mrs. Doreen Adams, Mrs. Edna Hanson, Mrs. Bertha Bishop, Mrs. Norah Johnson, Mrs. Ellen Wheaton, Mrs. Betty Dunstan, Mrs. Joan Smith, Mrs. Hazel Boulden, Mrs. Margaret Williams, Misses Barbara Byers, Doris Swaisland, Ruth Nelles, Elaine Robbins, Margaret Sangster, Mary Bishop, Bea O'Connor, Mary McCormack and Dr. Massini.

A LONDON LETTER

Stratford-on-Avon Visit Thrills Young Victoria Girl

By NANCY CARMICHAEL

It was a perfect summer day as the car sped along toward Stratford-Upon-Avon. On either hand, green rolling fields, bordered by darker green hedges provided a vista that was breathtaking. (There is nothing more beautiful than the English countryside!) This trip through the Chilterns was a delightful prelude to our week-end!

From the bridge at the entrance to the town we saw the Shakespeare Memorial Theatre situated on the banks of the Avon, with terraces leaning far out over the water. . . . We found our hotel to be right on the river and within easy walking distance of the theatre (a car would be useless in the Shakespeare season as the roads are very narrow and crowded).

Nancy

First night performance was "Anthony and Cleopatra," starring Michael Redgrave . . . most enjoyable! Stage lighting and scenery were excellent!

Next day we did as all good tourists should . . . donned our dark glasses and browsed up and down the streets, poking into old antique shops and woollen ships. . . . One dear old man tried to sell me a weaving business (three looms . . . anyone interested?)

Warwick Castle . . . and Ghost

That afternoon we took a trip to nearby Warwick Castle. We walked through the beautiful grounds . . . up the most unique driveway, carved right out of the rock! A guide took us through the castle, to the arms room, reputed to have one of the finest collections of swords, pistols and other fighting instruments in all England. . . . Touring through the rooms of state (still used today when the Earl of Warwick has guests) was particularly interesting to the women in our party. The drawing rooms, music room and bedrooms (beds made of horsehair and very hard!)

We were taken to the ghost room, where the family ghost is in residence . . . but he would not appear for us . . . not even a rattle of the chain. There was dead silence in the ghost room when suddenly a small child hiccoughed . . . and an elderly man jumped a foot.

A visit to Stratford is not complete without an afternoon punting on the river. . . . We chose Sunday afternoon . . . not very wise, as Sunday river traffic is very heavy.

We untied the unweildy craft and wondered which was the stern and which the bow . . . we certainly got no clue from the shape. . . . We gingerly pushed off and prodded the bottom with our pole. . . . After an hour of poking the bottom and getting the pole stuck every second thrust, we decided that a canoe would be easier and quicker . . . so we paddled up the Avon on a Sunday afternoon.

At the theatre we greatly enjoyed the performance of Marius Goring in Richard III. . . . Between acts there are short intermissions and you can have a cup of tea on the terrace and watch the boats on the river . . . we always took advantage of this breath of fresh air.

Sees Stone Houses of Cotswolds

Took a day trip into the Cotswolds which was simply perfect . . . village after village of quaint Cotswold stone houses . . . the stone of these houses a warm beige a color that contrasts perfectly with the green of the countryside. Tea at Broadway, one of the most famous of the Cotswold villages was an experience . . . the village has one long and charming main street faced with old stone houses . . . even the window frames are stone.

Final play was "Taming of the Shrew" . . . again starring Marius Goring. . . . Before leaving the town we visited Shakespeare's birthplace and Ann Hathaway's cottage. . . . Both are preserved as they were in Shakespeare's day . . . furniture and even kitchen utensils. . . . In the centre of the kitchen floor is a pole with a astrap device attached to it . . . described by our guide as a "baby-minder used in the early days." . . . Apparently they strapped the youngster in and the pole revolved so the child could walk in a small circle.

I think the most amusing incident occurred at Warwick Castle. The guide was pointing out some portraits by famous great artists of the Kings of England. . . . An American tourist, pointing to a picture of Henry VIII exclaimed, "I know who THAT is!"

Silence fell on the great baronial hall . . . then came the rest of the sentence. . . . "That's Charles Laughton!" . . . I think the conscientious guide is recovering in a nearby hospital.

Christ Church Cathedral Garden Party

SATURDAY, JULY 11, 2.30 TO 5 P.M.

DEANERY GARDEN, 930 BURDETT AVENUE

Stalls of Fancywork, Home Cooking, Flowers, Vegetables, Superfluities, Soft Drinks and Ice Cream. Guessing Contests

Admission 50c (including tea) served in the gymnasium

Now Returned From Honeymoon

Mrs. Darrell R. Walker, formerly Lillian Constance Bell, daughter of Mr. and Mrs. J. B. Bell, 3006 Cedar Hill Road, was recently married to the son of Mr. J. Walker, 915 Shirley Road, and the late Mrs. Walker, in a ceremony at First United Church. Mrs. D. Kinnersley, left, was matron of honor. Mrs. A. Steel, right, bridesmatron; Miss D. Waddell, bridesmaid. Mr. and Mrs. Walker have now returned from a honeymoon in Oregon, to live in Victoria. (Photo by Goertz.)

Arthritics Guests at Garden Fete

In the attractive garden at "Runnymede," home of Mr. and Mrs. Gordon Cameron, members of the Women's Auxiliary to Victoria branch, Canadian Arthritic and Rheumatism Society, entertained at a garden party last Friday afternoon.

Guests were arthritics in the city, many of whom were carried to and from the party in the Veterans' Hospital bus, loaned for the occasion and driven by J. Hildreth, a BCER employee, who gave time on his day off for this work.

Mrs. Ernest Carson, president of the auxiliary, acted as master of ceremonies and over a public address system that reached all the guests sitting at small tables under the trees on the spacious lawn, introduced Mr. and Mrs. Cameron, and announced various events throughout the afternoon.

Afternoon tea was served from a table covered with an exquisite lace cloth and centred with a floral arrangement of deep rose snapdragons and blue canterbury bells flanked by white candles in silver holders. Mrs. E. J. Harwood and Mrs. Eva Rogers of St. John Ambulance Association presided at the urns.

Tea arrangements were in charge of Mrs. L. J. Moore assisted by Mrs. J. Hague. Program included numbers by the Velda Wille Dancing School. A fish pond and hidden treasure contest for the guests was in charge of Mrs. F. F. Rose; fruit basket, Mrs. W. Galbraith and the recording system, J. Murrant of Veterans' Hospital.

Among special visitors introduced during the afternoon by Mrs. Carson, was M. P. Foster, an arthritic patient who had taken treatments through CARS and is now well on the way to recovery.

Winner of the fruit basket, Joe Fleming, later donated his prize to the arthritic patients in St. Mary's.

Ladies Auxiliary, Fraternal Order of Eagles, tonight, 8 o'clock . . . Pythian Sisters, Island Temple No. 8, card party for bazaar funds, home of Mrs. Kay Scoular, 1724 Lulie Street, Wednesday, at 8 . . . Child conference and baby clinic, St. Matthew's Church Hall, Langford, Thursday, from 2 to 4.

Victoria Chapter, No. 25, Women of Moose, Thursday at 8, K of P Hall.

Win Holiday Cash!

ENTER BLUE BONNET'S $10,000 CONTEST

Go *where* you want . . . *when* you want . . . this year! Over $10,000 worth of cash, Northern Electric "Sportsman" portable radios, and McBrine "Comet" Aeropack baggage, will be awarded to winners during this sensational contest! All you do: state why you like Blue Bonnet Margarine best, in 25 words or less. Send your entry with 2 end-flaps (with Good Housekeeping Seals of Approval) from Blue Bonnet packages or facsimiles, to *Blue Bonnet Sue, Happy Holiday Contest, P.O. Box 2120, Toronto, Ont.* Enclose your own name and address, and your grocer's. Complete contest rules at your grocer's.

Friends Give Tea-Hour Party

Two brides-elect, Mrs. Bernice Lisney and Miss Lorraine McDonald, were honored recently at a tea, when friends gathered at the home of Mrs. J. N. Simpson. They were each presented with a corsage of roses and orange blossom, and a gift of china, by Mrs. J. L. Wilson on behalf of the assembled guests. Rooms were artistically decorated with blue delphiniums, summer chysanthemums, roses and orange blossom. Tea was poured by Mrs. Hetty Penketh, and assisting the hostess in serving were Mrs. F. D. Malcolm, Miss Phyllis Creasy and Miss Doreen Dalziel. Other invited guests were Mesdames J. L. Wilson, D. Brown, E. Ray, T. McConnell and the Misses Wendy Corbett, Frances West, Nan Martin, Mary Dalgleish and Edith Reid.

To Holiday at Parksville

Mrs. A. H. Alexander and daughter, Susan, are leaving their home on St. David Street, to spend a few weeks vacationing at Island Hall, Parksville.

Langford Notes

Mr. and Mrs. Cedric Ashdown and their young daughter have motored from Ashmont, Alta., to visit Mr. Ashdown's parents, Mr. and Mrs. A. J. Ashdown, Hoffman Road.

Mr. and Mrs. Harold Wilkinson and family have left their Peatt Road home to spend a vacation in New Westminster, guests of Mrs. Wilkinson's parents, Mr. and Mrs. R. G. Hall.

Mr. and Mrs. E. ten Hompel Jr., who have been visiting the former's parents, Mr. and Mrs. Ernest ten Hompel, at the Knotty Pine, have now returned to their home at Lees Summitt, Miss.

Mr. and Mrs. J. Goulding have returned to their home on Wagar Road after spending two months in England.

Miss Jay Keays whose wedding takes places shortly was entertained recently at a pre-nuptial kitchen shower held at the home of Mrs. L. H. Noble, 58 Howe St. The matched gifts were arranged with a decorated kitchen window background. The bride-elect received a corsage of red and white carnations to match her gifts and her mother, Mrs. C. Keays, pink rosebuds. Games were played and refreshments served by Mesdames W. Ward, V. Young and R. P. Hawkes. Other guests were Mesdames S. Saunders, L. Player, A. Jones, J. T. Jones, M. Wiggs, H. Myers, G. Murrell, H. Hare, B. Douglass, C. Wright, Misses Carole Greenwell, Bonnie and Darlene Noble, Marilyn King, Josephine Ward, Helen Wiggs, Carol Borde and Sharon Brown.

Miss Yvonne Love, formerly of Victoria, and now teaching home economics in Vancouver, is spending her vacation in this city and is staying with Miss Monica Firth, Cadboro Bay Road.

Veto

GIVES YOU ALL-DAY PROTECTION —IN JUST 5 SECONDS!

Veto Cream Deodorant checks perspiration quickly.

Veto stops offending odor instantly, effectively, safely.

- Rubs in easily, quickly
- Safe for skin
- Safe for clothes
- Stays moist in jar

33¢ 53¢ 75¢

Guaranteed by COLGATE!

SPOTLESS 1¢ SALE JULY 6-11 — Spotless 1 DAY SERVICE ADD. — SPOTLESS 1¢ SALE JULY 6-11

ANNUAL SPOTLESS 1¢ SALE

Any Women's, Girls', or Child's Colored or Plain

SKIRT

Beautifully Dry Cleaned

When brought in with any adult suit, coat, or dress to be cleaned at our regular low price.

TIES Cleaned and Blocked 5¢ Min. 6

ANNUAL SPOTLESS 1¢ SALE

Floral Setting in St. John's For Rumsby-Villers Rites

Arrangements of calla lilies, roses, snapdragons and sweet peas decorated St. Johns Church, Friday evening, when Margery Joan Villers, RN, daughter of Mr. and Mrs. W. S. Villers, Sidney, became the bride of Arthur George Rumsby, son of Mr. and Mrs. George Rumsby, 1210 Old Esquimalt Road. Archdeacon Hardy officiated and Ronald Garnham sang "O Perfect Love" during the signing of the register.

The bride, given in marriage by her father, was gowned in white brocaded satin. The bouffant skirt fell softly into a train and the bodice featured tiny buttons to the waist, high collar, and she wore lily-point sleeves. Her fingertip veil foamed from a headdress of orange blossoms, and she carried a bouquet of red roses and stephanotis. The groom's gift, a strand of pearls, was her only jewelry.

Trio of attendants were the bride's sisters, Mrs. Irene Sayers, and Misses May and Dorothy Villers gowned in Green, pink and mauve, respectively. All wore matching coronets with short veils and carried bouquets of gladioli and sweet peas in colors contrasting with their dresses.

William Osselton was best man. Ushering guests to pews marked with tiny colonial bouquets of sweet peas were Dick Villers, brother of the bride; Larry Rumsby, cousin of the groom; Bruce Aylard and Ronald Garnham.

At the reception, held in the Business and Professional Women's Clubroom, Government Street, a three-tiered wedding cake, flanked by candles, graced the lace-covered bridal table. The cake was cut with a sword which had belonged to the groom's grandfather, the late Albert Rumsby. Telegrams were received from England, Montreal and Regina.

Mothers of the newlyweds assisted in receiving guests.

Len Howell proposed the toast to the bride.

Coming from out of town for the ceremony were Mr. and Mrs. N. Streeter, Tacoma, Wash.; Mr. and Mrs. F. M. Allbright, White Rock; Mr. M. Antonelli, Campbell River, and Miss S. Sayers, Lake Cowichan.

Mrs. Rumsby donned a blue and grey knitted suit for traveling on honeymoon to Yellowstone National Park. She wore blue accessories, white coat and white orchid corsage.

The couple will live in Victoria.

$780 Realized At Summer Fete

A sum of $780 was realized at annual St. George's Guild garden party held last Saturday afternoon at "Queenswood House," the home of Mr. and Mrs. J. H. Kilgour.

Rev. William Hills introduced the auxiliary president and general convener, Miss Molly Turner, who in turn introduced Miss Kathleen Agnew, who formally opened the fete. Miss Agnew was presented with a bouquet of flowers by little Diane MacGregor and Mrs. Kilgour and her mother, Mrs. H. C. McWilliams, received corsages. Afternoon tea was served at small tables decked with summer flowers under the spreading trees on the lawn. Velda Willie's School of Dancing entertained the guests. There were stalls, games and fortune telling.

Flags and bunting decorated the garden for the occasion and soft music was played throughout the afternoon under supervision of Major W. W. Melville.

GIRL GUIDES

Saanich—Annual revels of the Saanich Brownies were held in Beacon Hill Park recently, with packs from Colquitz, Tillicum, Elk Lake, Royal Oak, Marigold, Cordova Bay and Salt Spring Island, participating. Brown Owl, Mrs. K. K. John, Cordova Bay, was in charge of arrangements. Mrs. F. Midgley, area commissioner, were welcomed and received the grand howl. After games and races, Brownies were shown how to make paper carnations. A sing-song followed and the afternoon closed with taps.

CLEAN VENETIAN BLINDS!

"New" Machine Process. B 6612

VENETIAN BLIND LAUNDRY

SUN RAY PRODUCTS LTD.

2811 Douglas Street

One Block Past Fountain Circle on Right.

The Vanity's Great Semi-Annual

Clearance Sale

10.00 GROUP SMART SHOES 2.95

Included are pumps, straps, ballerinas, moccasin loafers . . . Values to 10.00.

SALE PRICE 2.95

12.00 DRESS SHOES 4.95

Smart pumps, straps and oxfords. 12.00 value. SALE PRICE 4.95

GROUP OF ENGLISH HOUSE SLIPPERS

. . . cosy and restful for tired feet. SALE PRICE 1.95

8.00 SHOES 3.95

Dress pumps and sandals. Values to 8.00.

SALE PRICE 3.95

The Vanity

1306 DOUGLAS STREET

Women Needed in Civil Defense

L. G. Hatcher, target area civil defense director, is making an appeal to all housewives and women in businesses and professions to join the community civil defense organization. An immediate need is for nurses' aides for emergency hospitals and first aid stations. Training is free. Those interested are asked to send their names to civil defense headquarters, Cormorant Street, stating if any previous experience in this sort of work or not. Already 3,000 men and women in Greater Victoria are giving their time to civil defense.

FASTER RESULTS LOWER COST

TELEPHONE BEACON 3131

TIMES WANT ADS SERVE YOU BETTER

Victoria Daily Times

Published every afternoon except Sunday by Times Publishers Ltd., 2631 Douglas Street, Victoria, B.C.

Subscription Rates. Daily by carrier (city), $1.50 per month. Daily by carrier (suburban and all other), $1.25 per month. Single copy sales price, 7 cents daily, 10 cents Saturday. Mail rates: Wherever carrier service is maintained in suburban and all other, $1.25 per month. Canada, Great Britain, Yukon Territory, one year, $13.00, six months, $7.00; three months, $3.50; less than three months, $1.25 per month. Saturday (Week-end Edition): one year, $5.00; United States, $1.25 per month. Other foreign countries, $2.00 per month.

Authorized as second-class mail, Post Office Department, Ottawa.

CLASSIFIED RATES

Birth Notices, $1.00 per insertion. Deaths, Funeral Notices not exceeding 12 lines, $1.50 first insertion and $1.00 subsequent insertions. Each additional line 14c daily.

Marriages, In Memoriam Notices, Cards of Thanks not exceeding 12 lines, $1.50 per insertion. Each additional line 14c daily.

14c per line per day, 28c per line per three days, 42c per line for six days, $3.12 per line for one month (26 days). Above rates apply to consecutive insertion. Minimum advertisement, two lines only. Contract rates on application.

TERMS OF PUBLICATION

The Victoria Press Ltd. shall not be liable for non-insertion of any advertisement beyond the amount paid for such advertisement.

All claims of error in publication shall be made within 12 hours thereafter and if not so made shall not be considered. No claim will be allowed for more than one incorrect insertion nor for errors not affecting the value of the advertisement.

In the event of an error occurring the liability of the Victoria Daily Times shall not exceed the charge for the space actually occupied by the item in question.

Representatives: United States, Conklin and Woodward Inc.

Eastern Canada: Tom Dwan, Room 805, 77 York Street, Toronto, Ont.

Replies to private box numbers may only be obtained from the downtown office of Victoria Press Ltd. at 1215 Broad Street.

VITAL STATISTICS

1 BIRTHS

BALLARD—Born to Mr. and Mrs. M. N. Ballard, 514 Sturdee Street, Victoria, B.C., on July 4, 1953, at St. Joseph's Hospital, a daughter, Laurel Marion Ruth, 6 lbs. 12 ozs.

BLACKBURN—Born to Mr. and Mrs. Gerald Blackburn, 1150 McClure Street, Victoria, B.C., on July 5, 1953, at St. Joseph's Hospital, a daughter, 7 lbs. 7 ozs., a sister for Jerry.

CARLOW—Born to Mr. and Mrs. Francis Carlow, 812 Fairfield Road, Victoria, B.C., on July 5, 1953, at St. Joseph's Hospital, a daughter, 7 lbs. 10 ozs., a sister for Judy, Dennis and Marilyn.

DRUMMOND—Born to Mr. and Mrs. Bruce Drummond, 1231A Feltham Road, Victoria, B.C., on July 6, 1953, at St. Joseph's Hospital, a son, 7 lbs. 12 ozs., a brother for Donald.

FITZ-GERALD—Born to Mr. and Mrs. David Fitz-Gerald, Hay Lake Drive, Langford, B.C., on July 4, 1953, at St. Joseph's Hospital, a son, Albert, 8 lbs. 14 ozs., a brother for Sharron.

FLAATTEN—Born to Mr. and Mrs. Einar Flaatten, 2930 Qu'Appelle Street, Victoria, B.C., on July 4, 1953, at St. Joseph's Hospital, a son, 9 lbs. 3½ ozs.

GREEN—Born to Mr. and Mrs. Walter Green, 949 Island Highway, Victoria, B.C., on July 6, 1953, at St. Joseph's Hospital, a son, 7 lbs. 2 ozs., a brother for Stuart and Lorne.

MORGAN—Born to Mr. and Mrs. C. Morgan, 350 Linden Avenue, at Royal Jubilee Hospital, on July 5, 1953, a daughter, Pamela Joan, 7 lbs. 14 ozs. A sister for Carol Anne.

MOYES—To Mr. and Mrs. E. A. Moyes, 1019 Bank Street, a son, at the Royal Jubilee Hospital, July 5, 1953.

OWEN—Born to Mr. and Mrs. William Owen, 3891 Braefoot Road, Victoria, B.C., on July 4, 1953, at St. Joseph's Hospital, a daughter, Bonnie, 6 lbs. 10 ozs., a sister for Maureen.

OXENDALE—Born to Mr. and Mrs. Benjamin Oxendale (nee Yvonne Davie), 1533 Oakland Street, Victoria, B.C., on July 4, 1953, at St. Joseph's Hospital, a daughter, Mary Yvonne, 8 lbs. 1 oz., a sister for Janet.

RICHARDS—Born to Mr. and Mrs. M. S. Richards (nee Dorreen Neff), 812 Walker Street, Victoria, B.C., on July 4, 1953, at St. Joseph's Hospital, a daughter, Kathleen Diane, 5 lbs. 6 ozs.

RITZ—Born to Mr. and Mrs. Alan Ritz, Box 1253A, R.R. 5, Gordon Head, Victoria, B.C., on July 5, 1953, at St. Joseph's Hospital, a son, Stanley Alan, 6 lbs., a brother for Aileen and Kathleen.

WALLIS—Born to Mr. and Mrs. A. P. Wallis (nee Joan Mitchell), a son, Ronald Fraser, at Grace Hospital, Vancouver, B.C., June 28. Both doing well.

WARD—Born to Mr. and Mrs. Earl K. Ward, 1149 Hollis Road, Victoria, B.C., at the Royal Jubilee Hospital, on July 14, 1953, a son, Barry Dennis, 8 lbs. 1 oz.

WONG—Born to Mr. and Mrs. Kee Theen Wong, 560 Pisgard Street, Victoria, B.C., on July 5, 1953, at St. Joseph's Hospital, a son, 6 lbs. 1½ ozs.

WONG—Born to Mr. and Mrs. Richard Wong, 410 John Street, Victoria, B.C., on July 4, 1953, at St. Joseph's Hospital, a son, 6 lbs. 9 ozs.

3 MARRIAGES

HANSEN-JACKMAN—Mr. and Mrs. C. R. Jackman, 285 Pallister Avenue, Victoria, B.C., announce the marriage of their daughter, Marilyn, to Mr. Pete B. Hansen, Harbor View Road, Sooke, B.C., son of Mrs. A. Hansen, Harbor View Road, Sooke, B.C., and the late Mr. Hansen. The wedding took place on Saturday, July 4, 1953, at 8 p.m., in St. John's Anglican Church, with Archdeacon Hardy from Sarnia, Ont., officiating.

MURRANT-STUART—Mr. and Mrs. Stirling Stuart, 4089 North Quadra Street, Victoria, B.C., announce the marriage of their daughter, Phyllis May, to Mr. Glenn Albert Murrant, son of Mr. and Mrs. John Murrant, 1003 Lodge Avenue, Victoria, B.C. The wedding took place on June 27, 1953, at 8.30 p.m., in the Glad Tidings Tabernacle, with the Rev. C. B. Smith officiating.

WEBB-GABELMAN—Mr. and Mrs. H. Gabelman, R.R. 3, Victoria, B.C., announce the marriage of their daughter, Mia Wilhelmine Alvine, to Mr. John Merlin Webb, son of Mr. and Mrs. R. R. Webb, 2349 Avebury Street, Victoria, B.C. The wedding took place on Thursday, July 2, 1953, in St. Andrew's Cathedral, with Father M. O'Connell officiating.

WILLIAMS-RAE — Mrs. Helen Rae, 1415 Oliver Street, Victoria, B.C., announces the marriage of her daughter, Jean Millar, to Mr. Bryan Elswood Williams, Vancouver, B.C., son of Mr. and Mrs. Reginald Williams, Winnipeg, Manitoba. The wedding took place on July 3, 1953, at 8 p.m., in the Chapel of the Good Samaritan, Vancouver, B.C., the Rev. Major Durnford, D.S.O., officiating.

4 DEATHS

CHURCHILL—In Victoria on July 3, 1953, Flora Churchill of 3144 Harriet Road, aged 71 years, a former resident of Clinton, Ont. She leaves her husband, John, at the residence; three daughters, Mrs. G. R. (Alice) Pilmer of Stockton, Calif., Mrs. T. (Dorothy) Kershaw of Langford and Mrs. R. (Beryl) Ashton of Esquimalt; two sons, Clifford of Port Angeles and Wilbert of Inglewood, B.C.; nine grandchildren; a sister, Mrs. Henry Goyette of Victoria; also three brothers, Jim and Fred West of Victoria and Arthur West of Duncan, V.I.

Funeral services on Wednesday afternoon, July 8, at 1.30 o'clock from McCall Bros.' Floral Funeral Chapel, Rev. T. H. McAllister officiating. Interment in Colwood Burial Park.

HANKINS—Passed away June 29, 1953, at Shaughnessy Hospital, Herbert Hankins, in his 78th year, retired traffic inspector, B.C.E.R. Survived by two daughters, Miss Zella Hankins, Victoria, B.C.; Mrs. M. Hutson, Tacoma, Wash.; two grandchildren and one great-grandchild.

Funeral service in Nunn & Thomson Chapel, corner 10th Avenue and Cambie Street, Friday, 2 p.m., Capt. Rev. F. A. Ramsey officiating. Burial, Lawn Section, Mountain View Cemetery.

HOLLING—In Victoria on July 7, 1953, Rev. T. Ernest Holling, B.A., D.D., aged 86 years, of 1490 Douglas Street, a resident here since 1944. He is survived by two daughters, Mrs. Frederick R. Thurston of Vancouver and Miss Gladys Irene Holling of Victoria; one son, Dr. Stanley A. Holling of Lorne Park, Ont.

Funeral services from Metropolitan United Church on Thursday afternoon, July 9, at 2.30 o'clock, Rev. Dr. J. A. Doyle and Rev. Dr. O. Darwin officiating. Cremation. McCall Bros., Funeral Directors.

LUBY—At the Veterans' Hospital on July 6, 1953, William Theodore Huston Luby, aged 71 years, of Leechtown, B.C. The late Mr. Luby leaves no known relatives.

Prayers will be offered in Lady of Lourdes Church, Haultain Street, on Wednesday evening, July 8, at 8 o'clock. Mass will be celebrated in the church on Thursday morning, July 9, at 9 o'clock. Interment in Colwood Burial Park. McCall Bros., Funeral Directors.

MAHONEY—On July 4, 1953, Donald James, aged 7, beloved son of Mr. and Mrs. Raymond M. Mahoney, 3220 Maple Street; born in Victoria. Prayers will be offered in Hayward's B.C. Funeral Chapel on Tuesday at 8 p.m. and requiem mass will be sung in St. Andrew's Cathedral on Wednesday, July 8, at 9 a.m. Interment in Royal Oak Burial Park.

MERRETT—In Victoria on July 4, 1953, Edward James Merrett, aged 73 years, of 1616 Cedar Hill Crossroad, a pioneer resident of the Mount Tolmie district, resident there for the past 43 years. He is survived by his wife, Daisy, at the residence; one daughter, Mrs. L. G. Carter of Victoria; two sons, John E. of Lillooet, B.C., and E. Alastair of Victoria; 10 grandchildren; a brother, Arthur G. Merrett, in England. Mr. Merrett was predeceased by a son, Edward James, in 1945. The late Mr. Merrett was one of the original bell ringers of Christ Church Cathedral.

Funeral services from St. Luke's Church, Cedar Hill Crossroad, on Wednesday afternoon, July 8, at 3.30 o'clock, Rev. Canon F. Pike officiating. Interment in St. Luke's Churchyard. McCall Bros., Funeral Directors.

PHILIPS—At the Veterans' Hospital, on July 5, 1953, Harvey Philips, of 1909 Birch Street, aged 67 years. He leaves his wife, Frances, at the residence; one daughter, Mrs. George (Victoria) McBryar of Vancouver; two grandchildren; also a sister and a brother in Australia. The late Mr. Philips went overseas in November, 1914, with the 48th Highlanders, 15th Battalion, and served in the original Victoria Rifles. He was a member of Vancouver Quadra Lodge, A.F. & A.M.; Past Patron of Amaranth and a member of White Shrine; Past Patron of O.E.S. Chapter, No. 17, Victoria; a member of the Royal Arch; also a member of the Victoria Bowling Club.

Funeral services under Masonic auspices will be held from McCall Bros.' Floral Funeral Chapel, on Thursday afternoon, July 9, at 1.30 o'clock, Rev. Dr. J. G. Brown officiating. Interment in Royal Oak Burial Park.

SMITH—On July 6, 1953, in Victoria, Paul L. Smith, formerly of Toronto, Ont. He leaves his wife, Yvonne. The late Mr. Smith was a member of St. Andrew's Lodge No. 49, A.F. & A.M., Victoria, B.C.

Funeral services, under Masonic auspices, from McCall Bros.' Funeral Chapel on Thursday afternoon, July 9, at 3.30 o'clock, Very Rev. Dean P. R. Beattie officiating. Cremation.

(No flowers by request.)

TEMPLE—In Victoria on July 5, 1953, Leofric Grenville Temple of 174 Olive Street, aged 56 years, a former resident of Saskatoon prior to coming to Victoria four years ago. He is survived by his wife, Violet, at the residence; one daughter, Pamela, and a son Grenville at home; his mother, Mrs. Grace Temple of Nanaimo; also a sister, Mrs. L. Pearsons of Vancouver.

Private funeral services from McCall Bros. Funeral Chapel on Wednesday morning, July 8, at 10.30 o'clock. Cremation. In lieu of flowers, donations may be made to the cancer clinic.

UNDERWOOD—Suddenly on July 5, 1953, Mrs. Catherine Underwood, aged 92 years; born at Cowichan, B.C., and a resident of East Saanich for 92 years. Survived by four sons, Bert, Fred, Edwin and Gus; her daughter, Mrs. Martin (Esther) Cooper of West Saanich; 39 grandchildren and 35 great-grandchildren.

Prayers will be offered at the Sands Mortuary Ltd., "Memorial Chapel of Chimes," on Wednesday, July 8, 1953, at 8 p.m., and funeral services will be held at the Sands Mortuary Ltd. "Memorial Chapel of Chimes," on Thursday, July 9, 1953, at 9 a.m., Rev. G. H. Glover officiating. Interment in the East Saanich Cemetery.

WEBBER—In Victoria on July 6, 1953, Sadie Webber of 32 Cadillac Avenue, aged 72 years. She is survived by her husband, George, at the residence, and one son, Clarence of Calgary, Alta.

Funeral services from McCall Bros.' Floral Funeral Chapel on Friday afternoon, July 10, at 3 o'clock, Rev. Frank Johnson officiating. Cremation.

WILLIAMSON—In Victoria on July 7, 1953, Florence May Williamson of 2024 Marrion Street, formerly of Outlook, Sask. She leaves one daughter, Mrs. A. (Grace) Tocher of Weyburn, Sask.; one son, George of Kamloops; one granddaughter Beverley Anne at present in Victoria; also four sisters in England. The late Mrs. Williamson was a member of the Ladies' Auxiliary of the Britannia Branch of the Canadian Legion and a member of St. George's Lodge.

Funeral arrangements will be announced later By McCall Bros., funeral directors.

Index to Times Want Ad Headings

Classification	No.
Acreage for Rent	62
Acreage for Sale	61
Acreage Wanted	63
Announcements	10
Articles for Sale	50
Births	1
Boats and Marine—For Sale and Wanted	49
Business Opportunities	64
Business Services	19
Cards of Thanks	5
Cars for Sale	67
Cars and Trucks Wanted	68
Coming Events	11
Cottages and Camp-sites	54-B
Dancing	25
Deaths	4
Education	22
Engagements	2
Exchange Real Estate	55
Farms for Rent	65
Farms for Sale	64
Farms Wanted	66
Flats and Apartments to Rent	40
Furnished Flats and Apartments Wanted	41
Florists	8
Fuel	27
Funeral Directors	7
Halls, Stores and Offices to Rent	44
Hotels	34
Housekeeping Rooms to Rent, Furnished	39
Housekeeping Rooms Wanted, Furnished	39
Houses to Rent Furnished	42
Houses Wanted to Rent Furnished	45
Houses for Sale	37
In Memoriam	6
Listings Cancelled	36
Lost and Found	12
Marriages	3
Miscellaneous to Rent	46
Monumental Works	9
Music	24
Personal	21
Personal Loans	61
Pets and Livestock	53
Professional Services	20
Property for Sale	59
Property Wanted	60
Room and Board	38
Rooms and Board Wanted	38
Rooms to Rent Furnished	37
Situations Wanted Male	17
Situations Wanted Female	18
Summer Resorts	54-A
Swap	30
Teachers Wanted	15
Timber Brokers	35
Wanted Female Help	14
Wanted, Male Help	13
Wanted, Miscellaneous	29
Wanted to Borrow	32
Wanted to Buy Houses	69
Wanted to Rent, Miscellaneous	46

5 CARDS OF THANKS

THANK YOU ALL

As so many cards and kind expressions of sympathy have been received by me following the sudden death of my dear wife, Nancy, some without signature, and many with only Christian names, which were not familiar to me, I take this way to express my thanks to you all, as it helps to know how well liked my wife was by you all. Eric C. Jamieson, 1724 Cook Street.

Mrs. R. H. Dawes and family wish to thank their many friends and Mrs. Lily Ada Dawes, also Dr. Greaves and nurses, also the Jubilee Hospital and nurses for their kindness to Mrs. L. A. Dawes.

The family of the late Mr. Richard Cains wishes to thank all their friends for their kind expressions of sympathy and floral tributes, received during their recent bereavement. Special thanks to nurses and staff of St. Joseph's Hospital and McCall Bros.

6 IN MEMORIAM

WOOD—In memory of Thomas W. G. Wood, who passed away July 7, 1952.

Gone, dear Father, gone forever,
How we miss your smiling face,
But you left us to remember,
None on earth can take your place.
A happy home we once enjoyed,
How sweet the memory still,
But death has left a loneliness
The world can never fill.

—Ever remembered by your daughters and sons, Annie, Hilda, Charles and Tom.

SWENSON—In loving memory of Arthur Ward Swenson, who passed away July 7, 1950

His smiling way and pleasant face
are a pleasure to recall
He had a kindly word for each, and
died beloved by all.
Some day we hope to meet him—
some day we know not when
To clasp his hand in the better
land, never to part again.

—Ever remembered by his mother, his wife, Lillian, and his daughter, Marlene.

7 FUNERAL DIRECTORS

SANDS MORTUARY LTD.
QUADRA AT NORTH PARK
"The Memorial Chapel of Chimes"
EMPIRE 7511

McCALL BROS.
"The Floral Funeral Chapel"
New Small or Spacious Chapel
Beautiful in Appointment
1400 VANCOUVER STREET G 2012

THOMSON FUNERAL HOME
Established 1911 Formerly of Winnipeg
George (Pete) Thomson
Jack L. Irving
1625 QUADRA STREET PHONE G 2612

CHAPLIN'S FUNERAL CHAPEL
Formerly "Currie's"
980 QUADRA STREET • PHONE G 5512

HAYWARD'S
B.C. Funeral Co. Ltd.
ESTABLISHED 1867
734 BROUGHTON STREET E 3614

8 FLORISTS

CALL ALBION 260—FRESH FLOWERS floral designs. Jennings, 1701 Ruby Road.

DESIGNS FOR ALL OCCASIONS Pollock Florists 1315 Douglas. G 5315.

WOODWARD'S FLORISTS
819 Fort Street G 6614

Brown's Victoria Nurseries
Funeral Designs Fresh Cut Flowers
WE GROW OUR FLOWERS
618 View Street G 6612-G 3521

NORTH QUADRA FLORISTS
Artistic Designs—Quality Flowers
3971 QUADRA Empire 6221

WREATHS, SPRAYS, CORSAGES, ETC.
LOU POY FLORISTS
2516 Douglas Street G 8235

9 MONUMENTAL WORKS

MORTIMER'S MONUMENTAL WORKS Ltd., Gorge Road at Fountain Circle. Est. 1877. Monuments, markers, curbings, bronze plaques. Marble, granite and stone for fireplaces, building construction, etc. E 6421.

STEWART MONUMENTAL WORKS LTD., 1403 May Street. G 3452. Curbings and markers a specialty. Night phone E 8718, B 1268.

VICTORIA MONUMENT LIMITED
"Memorials of Distinction"
3091 DOUGLAS ST. B EACON 5834

10 ANNOUNCEMENTS

FURS IS OUR BUSINESS
We specialize in remodeling and repairs, we are out of the high rent district which will save you money.
VICTORIA FURS
831 Fort Street E 6123

INVISIBLE MENDING
We now offer a complete service in invisible weaving and mending. Finest of work. Tailoring Department, Murdoch Gerard Ltd., 623 Yates Street. E 5811.

GOOD CLOTHES ALTERED TO FIT for ladies and gentlemen who are particular. OAK BAY TAILORS, 2225 Oak Bay Ave. J. Swan (proprietor). Phone E 6161.

FRUIT AND VEGETABLES
Fresh Daily From the Farm
THE SHRUBBERY
757 Fort Street — E 5915

A LITTLE LEARNING MAY HAVE dangers, but any reading is fun.
THE HAUNTED BOOKSHOP
845 Fort Street B 1427

HOME PERMANENT HAIR CUT
(A Specialite)
FIRTH OF FORT, 635 FORT, Upstairs

CLOSED FOR THE MONTH OF JULY
THE HAT HOSPITAL
No. 3, 738 Fort St. (Above Kent's) G 2429

TRAVELING IS A PLEASURE WHEN ARranged by Universal Travel Bureau. B2622

OPEN EVENINGS — PERFECT PERMAnents for particular people. Hilda Beauty Shop. E 0722.

A SALVAGE COLLECTION FOR OAK Bay, Shoal Bay and Uplands. E 3413.

JENSEN'S BAKERY. 1052 PANDORA. Danish rye bread and pastries.

DOG LOVERS—HOLD THIS DATE!
Nor-West Kennel Club
North Vancouver, B.C.
Announces Its
FIRST ANNUAL UNBENCHED-OPEN AIR CHAMPIONSHIP DOG SHOWS, and OBEDIENCE TRIALS
(Under C.K.C. Rules)
On Friday and Saturday, July 24 and 25, 1953
at
MAHON PARK
16th and Forbes, North Vancouver, B.C.
All Excellent American Judges Here are two shows that are well worth your attending — Mark the dates and come over. All dogs and dog owners made welcome. You won't be sorry you made this trip!
A dinner will be held for all exhibitors at 8.30 p.m., July 24 at ST. MAWES HOTEL, 25th and Marine Drive—Waterfront West Vancouver, B.C.
Price per person—only $3
WHAT A DINNER! IF YOU DON'T COME, YOU'LL BE SORRY!
For all information and entry forms Contact
Miss M. P. Matheson, P.O. Box 572 Duncan, B.C. Phone Duncan 92-R-1
Act Fast—Entries close July 12

PERSIAN ARTS & CRAFTS
GIFTS AND REPAIRS
907 GOVERNMENT E 2134

They'll Do It Every Time

10 ANNOUNCEMENTS

LADIES!
HAIRCUTTING, CONTOUR STYLING
ALL HAIR LENGTHS
50 YEARS' EXPERIENCE
SKILLFUL SERVICE (A HABIT)
FIRTH OF FORT
635 FORT ST. (UPSTAIRS)
NO APPOINTMENT — WALK IN
9 TO 6 DAILY

Victoria's Only Machine Operated Car Wash For Only $1.00
You get 1. Car vacuumed.
2. Tires machine cleaned.
3. Car washed.
WE AUTO WASH IT
SPEEDWAY MINUTE WASH
(Next to Atlas Theatre)

ANNOUNCING
IRENE'S MATERNITY SHOPPE
Everything for the Lady-In-Waiting
1008 BROAD STREET B 0133

MEN
Electric shavers is our business, clean, smooth shaving our motto. We handle all makes, new and used.
THE SHAVER SHOP
1010 BROAD ST. E 0051

11 COMING EVENTS

AN OLD-TIME DANCE
Wednesday, Victoria Ballroom, 1600 Government Street. Homesteaders' Orchestra. 8.30. 60c.

SIROCCO BALLROOM
Space available for club meetings, banquets, weddings, parties, concerts, dances. Reasonable rates. E 9221.

OLD-TIME DANCE
Wednesday, 8.30-11.30
Homesteaders' Orchestra — Prizes
VICTORIA BALLROOM

BINGO SOCIAL AND REFRESHMENTS, 8 p.m. Wednesday. Open Door Spiritualist Church, 1600 Cook Street.

Victoria Highland Games
Macdonald Park, Saturday, July 18th

WHIST AND BRIDGE
Whist 8 p.m. Bingo Every Nite 9.30 p.m. Cash Prizes. All Welcome. 1417 Gov't St. VICTORIA WHIST AND BRIDGE CLUB

CLUB TANGO—E 2390
DANCING PARTIES AND CATERING

12 LOST AND FOUND

A LITTLE FOUR-YEAR-OLD BOY, whose mother has recently passed away, has lost his tricycle somewhere near his home, 2090 Brighton Avenue, Oak Bay, within the last two months. It would be greatly appreciated if finder would please call G 1879.

LOST—GENTLEMAN'S WRIST WATCH on Government near Michigan. Reward. G 6105.

LOST—LADY'S SMALL WRIST WATCH, bevel crystal. On either South Fairfield or Uplands bus. Sunday afternoon. Reward. G 6319. 174 Olive Street.

LOST—NEW COWBOY KING PANTS. E 3216.

LOST—GIRL'S WATCH, VICINITY OF St. Patrick Street and Central Avenue, Monday. B 7096. 2487 Plumer Street.

LOST—A FEMALE COCKER SPANIEL AT Elk Lake. Answers to "Goldie." E 4643.

LOST—BLUE SAPPHIRE RING, SMALL diamonds. Reward. Albion 104 R collect.

LOST—18 CARAT GOLD RING, GYPSY setting of four deep garnets. G 8895.

13 WANTED—MALE HELP

MEN WANTED NOW TO QUALIFY AS Radio and Television Technicians or Wireless Operators. Government and industry now pay $219 to $342 monthly, depending on length of service. No experience needed to start approved night or daytime course or study at home with parts supplied. Write, without obligation, for free 40-page booklet stating age and education. Radio College of Canada, 86 Bathurst Street, Toronto.

INTERNATIONAL AUTOMOTIVE FInance company, planning to open a branch in Victoria, will require a young man in the accounting department. Recent commercial graduate or person with bookkeeping experience preferred. Single between 17 and 20. Group insurance, health plan and five-day week. Apply in own handwriting to Box 138, Victoria Press.

WANTED, MARRIED MAN, AGE 21 TO 35, with pleasant personality and ability as route salesman. Permanent job. Guaranteed salary and commission. Five-day week. Excellent working conditions and extra benefits. Apply to Mr. Lee, New Method Laundries Ltd., 947 North Park Street.

EXPERIENCED, RELIABLE MAN WHO knows all phases of service station work. Must be good worker, willing to help out in emergencies. Full-time position. Good salary. M.S.A., life insurance. Apply R. G. Thomas, B.A. Service Station, 980 Hillside Avenue.

A STEADY, RELIABLE MAN TO TAKE over one of our established routes. Must be good driver, pleasant manner and able to handle cash. This route pays better than average wages. Apply in person to Island Farms Dairies, 608 Broughton Street, Victoria, B.C.

REAL ESTATE SALESMAN WITH PREsentable car. Applicants from West of the city centre under 50 years of age preferred. Dickie & Co. Realty, 833 Fort Street. B 4312. Eves., E 3640.

WE HAVE AN OPENING FOR AN EXperienced new and used car salesman—car supplied—high earnings assured for the right man. Write to Box 1770, Victoria Press, giving full information as to experience and past sales performance.

EARN EXTRA MONEY IN YOUR SPARE TIME
Join the Canadian Scottish Regiment (Reserve Army)
Vacancies exist for storemen, clerks, bandsmen (both brass band and pipe band), drivers, signallers, mortar and carrier men. Join now and take part in the summer activities. Band engagements out of town. Summer camp, Aug. 22 to 30. Full training program and sports. Activities commence in September. Available. Apply to
CANADIAN SCOTTISH
Bay St. ARMORY G 8718
Mon. and Thur. Evenings

13 WANTED—MALE HELP

SASH AND DOOR MACHINE OPERator wanted. Apply Moore-Whittington Lumber Co., Ltd. (Factory Division).

WANTED—MAN FOR UP-ISLAND TO handle frame and front end machine. Must be experienced. B 1213.

COUNTER SALESMAN REQUIRED IMmediately for wholesale automotive parts house. Box 1754, Victoria Press.

13a SALESMEN AND AGENTS WANTED

WANTED AT ONCE. INDUSTRIOUS MAN or woman to retail Rawleigh Products in Victoria or nearby rural locality. Write Rawleigh's Dept. H1961, Winnipeg, Man.

13b HELP WANTED—MALE or FEMALE

FREE ROOM PROVIDED FOR MARRIED couple in exchange for housekeeping and caretaking for balance of July and August. Phone B 7891.

A GUEST HOUSE COOK. FAMILY styled meals. Phone E 6324 or call 606 Douglas.

14 WANTED—FEMALE HELP

INTERNATIONAL AUTOMOTIVE FInance company, planning to open a branch in Victoria, will require two female employees in the accounting department. Must be accurate with figures and able to type. Cashiering, bookkeeping or invoicing experience desired. Single, between 20 and 28 years of age. Group insurance, health plan with five-day week. Apply in own handwriting to Box 137, Victoria Press.

RECEPTIONIST, TO HANDLE SMALL PBX, some typing, in larger real estate office with good working conditions and valuable experience offered. Some experience preferred. All replies will be in complete confidence. Please state salary wished, age, etc. Box 1773, Victoria Press.

CAPABLE HOUSEKEEPER FOR SMALL home in Fairfield, required by working mother with three school-age children. 1.30-5.30 daily except Sunday. Give qualifications and salary expected. Box 169, Victoria Press.

FREE BOARD AND PLEASANT ROOM with private bath in return for light housekeeping duties. References required. Reply stating full particulars to Box 1764, Victoria Press.

MIDDLE-AGED HANDY WOMAN, GEnerral work in guest house. Could live in. Call housekeeper, 606 Douglas Street.

WAITRESS WANTED FOR MIDNIGHT to 8 a.m. shift. Ed and Don's Grill, 1311 Blanshard Street.

NEAT, EFFICIENT WAITRESS WANTED. Apply Ten-O-Two Coffee Shop.

WANTED—EXPERIENCED BOOKKEEPer for retail business. Permanent position. Please give full particulars, married or single, confidential. Box 1974, Victoria Press.

YOUNG WOMAN WITH TYPING EXperience to operate bookkeeping machine. Part time. Steady employment. M.S.A. benefits. Box 143, Victoria Press.

WANTED—SUPERVISOR FOR CAFEteria. State age, qualifications and salary expected. Box 142, Victoria Press.

TYPIST-CASHIER. PLEASE STATE age, experience and starting salary. Permanent position. Box 1751, Victoria Press.

EXPERIENCED SALESLADY FOR LINgerie and dresses. Steady if satisfactory. State age. Box 1760, Victoria Press.

RELIABLE GENERAL HELP IN HOME with children. Non-smoker and drinker. Live in. G 1879.

STENOGRAPHER REQUIRED. BENEfits, five-day week. Apply Rithet Consolidated Ltd., 706 Fort Street.

EXPERIENCED SALESLADY FOR jewelry store. Give age, experience, etc. Box 151, Victoria Press.

SALES CLERK FOR CHINA AND fashion jewelry. Box 152, Victoria Press.

EXPERIENCED HAIRDRESSER WANTed in Duncan. Write Box 1587, Duncan.

WANTED—CAPABLE WOMAN FOR DOmestic work. E 7814 or evenings G 3224.

15 TEACHERS WANTED

SCHOOL DISTRICT NO. 16, KEREMOS. Applications are invited for the following positions: Similkameen Junior-Senior High—Two vacancies. Preference will be given to applicants having qualifications in Social Studies, Mathematics and Science. This is a modern school with staff of 11; good boarding accommodation or housekeeping facilities available. Also the following elementary positions: Keremos, Grade 2; Cawston, Grades 1 and 2 in three-room school; Nickel Plate, Principal, two-room school. Okanagan salary schedule.—R. B. Sheridan, Secretary-Treasurer, Keremos, B.C.

15 TEACHERS WANTED

SCHOOL DISTRICT No. 58 (McBRIDE) invites applications for the following teaching positions, McBride Elementary-Senior High:
1. English and Social Studies.
2. English and French.
3. Commercial.
Teachers with music, drama and Art qualifications will be given preference for the above.
4. Grade 3 - 4.
5. Grade 2.
Rural ungraded one-room schools: Grades 1 - 8. Teachers with music ability given preference. Furnished teacherages available at most rural schools.
Salary—B.B., $3,000 - $4,950; E.B., $2,350-$4,150. Annual increments of $150 plus $100 bonus in rural schools. One of the highest salary scales in the province. Send applications with full particulars and copy of last inspector's report to the Secretary-Treasurer, Box 10, McBride, B.C.

17 SITUATIONS WANTED—MALE

ACTIVE, RECENTLY PENSIONED C.N.R. dining-car steward seeks suitable employment, full or part time. Box 148, Victoria Press.

JIM PAYNE, FORMERLY OF PAINE & Townsend, will do all your odd jobs, cement work, tile drains, ditches, fences, etc. No job too small. Call G 8604.

A CLOTHES LINE POLE FOR THE little lady installed and cemented in. G 0673.

ALL TREES FELLED, TOPPED, CUT up, pruning; chainsaw work. No job too small. Estimates. L. Elvea, E 6452.

MARRIED MAN WANTS GARDEN work. B 4947.

GUTTERS RENEWED, REROOFING, ROOF REPAIRS. PHONE E 5961-B 4006.

18 SITUATIONS WANTED—FEMALE

YOUNG MAN, SINGLE AND OF PREsentable appearance, seeks interesting position where initiative and commonsense may be used to advantage. Driver. Box 1769, Victoria Press.

THOROUGHLY EXPERIENCED middle-aged woman desires job as clerk, cashier, etc., in grocery or department store. B 4541.

ALL TYPES OF FLOORS EXPERTLY cleaned, waxed and polished by machines. Home our specialty. Gregg's, established 1920. G 5023.

TWO YOUNG GIRLS WILLING TO baby sit, morning, afternoon, evening. G 4507 or G 5249.

TWO SUMMER SCHOOL STUDENTS require work for afternoons. Phone E 6630.

PART-TIME WORK WANTED BY TWO summer school students. 3334 Quadra Street.

TYPIST DESIRES WORK IN OWN home. G 4688.

19 BUSINESS SERVICES

BULLDOZING

A BETTER BULLDOZING JOB WITH our Male overhead loader—
Road building, excavating, yarding, logging, back fills.
Pair Prices
JACK HENSON
3892 Carey Road. G 3553. G 3550.

BULLDOZING AND CLEARING, ROAD grading and back-filling. The right machine for every job.
JOHN KISSINGER JR.
Empire 5425 Day Beacon 3947 Night

BULLDOZING, EXCAVATING, BACK filling, logging and road building. Stanley Cleemoff, 2814 Rockwell Avenue. Phone G 3233.

EVANS, COLEMAN & JOHNSON BROS. LTD.
For Bulldozing and Shovel Work
900 WHARF STREET PHONE B 3108

CABINET WORK

VARIETY WOOD PRODUCTS
1612 OAK BAY AVENUE
G 1833 Evenings, E 8451

CARPENTERS

ALL HOUSE REPAIRS, ALTERATIONS, gutters, fencing, steps. Phone Miles Anwyll. G 6611.

CALL THE HOUSE DOCTOR. HOME and building repairs. Wells, E 7959.

A BETTER JOB. A BETTER PRICE FOR cribbing, fences, cabinet work, house repairs of any kind, additional rooms, framing, labor contracts. Phone Ron and Roy B 1994, B 4281. Free estimates.

BRIDGE LESSON

By Oswald Jacoby

If you want to make six spades with today's hand, should you try to establish hearts or diamonds as your chief side suit? When the hand was actually played, South decided to go after the diamonds because the suit was both longer and stronger than the hearts.

East took the first trick with the ace of clubs and returned the suit, South winning with the king. Declarer led a heart to the king, drew three rounds of trumps, and cashed the ace of hearts to see if the queen would fall. When it didn't, he took the king and ace of diamonds and continued by ruffing a diamond. Now neither suit could be brought in, and the slam was doomed.

The point that South overlooked was that he could afford to ruff hearts twice with low trumps in the dummy, whereas he could afford to ruff diamonds

IN TUNE WITH THE TIMES

Radio times and programs are furnished by stations and networks and are subject to last minute changes. The Times assumes no responsibility for inaccurate listings.

TUESDAY NIGHT PROGRAMS

CKDA 1,340 kc.	CJVI 990 kc.	CBU 690 kc.	KIRO 710 kc.	KOMO 1,000 kc.	KING 1090 K.C.	KVI 570 kc.	CJOR 600 kc.	CKWX 980 kc.
6.00 News and Sports	Hugh Curtis Show	Cue For Fun	Ed Murrow	Commuters' Special	Traffic Jamb.	B-Bar-B	Easy Listening	News; Bob White 6.00
6.15 Musical Scrapbook	Hugh Curtis Show	Cue For Fun	News	News	Traffic Jamb.	B-Bar-B	Easy Listening	Bob White Show 6.15
6.30 News; Scrapbook	Six For One	Central Africa	Clifford and Clark	Commuters' Special	Traffic Jamb.	Wonderful City	Easy Listening	Bob White Show 6.30
6.45 Musical Scrapbook	Six For One	Central Africa	Frank Goss	Elmer Peterson	Traffic Jamb.	Wonderful City	Easy Listening	Bob White Show 6.45
7.00 News; Cash Clues	Ozzie and Harriet	News	Salon Musicale	Spotlight Revue	NW Reporter	Gabriel Heatter	BBC Theatre	News 7.00
7.15 Clues	Ozzie and Harriet	News Roundup	Family Skeleton	News Parade	Elmer Davis	Newsreel	BBC Theatre	Peggy Brooks 7.15
7.30 Mantovani	Concert Hall	Leicester Square	My Friend Irma	My Cousin Willie	Virgil Pinkley	Behind Story	Concert Hall	Song Shop 7.30
7.45 Wayne King	Concert Hall	Leicester Square	My Friend Irma	My Cousin Willie	Chet Huntley	Hayes	News; Around Home	Denny Vaughn 7.45
8.00 News; Comment.	News; Weather	Political Broadcast	Lowell Thomas	Two For the Money	Space Rocket	Norman Cloutier	News; Around Home	News 8.00
8.15 Tel-Opinion	Al Smith	Preacher's Diary	News	Two For the Money	Space Rocket	Norman Cloutier	Racing Highlights	Cecil Solly 8.15
8.30 Denny Vaughn	It's a Legend	20 Questions	Music	Dangerous Assignmt.	Top Twenty	Monte Cristo	Playhouse	Mantovani 8.30
8.45 Singing Sam	It's a Legend	20 Questions	Music	Dangerous Assignmt.	Top Twenty.	Monte Cristo	Playhouse	Mantovani 8.45
9.00 News; Baseball	Pro. Cons. Talk	Sport Champions	People Are Funny	One Man's Family	Top Twenty	Adventure	Waltz Time	Let George Do It 9.00
9.15 Baseball	Pro. Cons. Talk	Sport Champions	People Are Funny	News	Top Twenty	Adventure	Waltz Time	Let George Do It 9.15
9.30 Baseball	Men Behind	Show Songs	Louella Parsons	Eddie Fisher	Top Twenty	Music	Monty's Music	Why Do They Do It? 9.30
9.45 Baseball	the Melody	Show Songs	Mercer	Rosemary Clooney	Top Twenty	Music	Bldg Sings	Why Do They Do It? 9.45
10.00 News; Baseball	News; Weather	News	Johnny Dollar	Martin and Lewis	Town Meeting	Glen Hardy	News	News 10.00
10.15 Baseball	Song Shop	Back When	Johnny Dollar	Martin and Lewis	Town Meeting	Fulton Lewis Jr.	Racing Highlights	Weaver of Dreams 10.15
10.30 Sanctum	Chalet Concert	Here Comes Band	Mr. and Mrs. North	Harmonaires	Town Meeting	Search Never Ends	Vic Waters	Close of Day 10.30
10.45 Sanctum; Sports	Chalet Concert	Here Comes Band	Mr. and Mrs. North	Melody Room	News	Search Never Ends	Vic Waters	Chapel Chimes 10.45
11.00 News; Sanctum	Coc. Cred. Talk	Concert	World Final	News Comment		Ed C. Hill	Vic Waters	News; Sports 11.00
11.15 Sanctum	CCF Talk	Concert	Weather	News		Club 1090	Vic Waters	Dog House 11.15
11.30 Spinner Sanctum	Music Till Midnite	Concert	Swap 'n' Shop	Nation's Capitol		Club 1090	Who Beat Who	Dog House 11.30
11.45 Spinner Sanctum	Music Till Midnite	News	KIRO Paging	Olympia Today		Club 1090	Waters; News	Dog House 11.45

WEDNESDAY PROGRAMS

CKDA	CJVI	CBU	KIRO	KOMO	KING	KVI	CJOR	CKWX
6.00 News; Sports	Newscast; Markets	News; Bill Good	News	Western Swing	KING's Klock	Frank Hemmingway	News	News; Markets 6.00
6.15 Dave Hill Show	Brkfst. With Walt	Breakfast Club	Farmer Brown	News	KING's Klock	Breakfast Gang	Time 'n' Tunes	Bob's Inn 6.15
6.30 Dave Hill Show	Brkfst With Walt	Breakfast Club	Frank Goss	Bob Nichols	KING's Klock	Back to Bible	Billy Browne	News; Bob's Inn 6.30
6.45 Roving Reporter	Brkfst. With Walt	Anything Goes	Harry Babbitt	News	KING's Klock	Back to Bible	Billy Browne	Bob's Inn 6.45
9.00 News; Lombardo	News	BBC News	Swap 'n' Shop	Local News	Breakfast Club	Cecil Brown	Billy Browne	News; Casino 9.00
9.15 Guy Lombardo	Music by Martin	Aunt Lucy	David Valle	Record Parade	Breakfast Club	Gabriel Heatter	Billy Browne	Casino 9.15
9.30 Housewives Holiday	Three Sons	Laura Ltd.	Helen Trent	Record Parade	Breakfast Club	Bible Institute	Mantovani	Casino 9.30
9.45 Housewives Holiday	Club Diary	Voices	Our Gal Sunday	Record Parade	Breakfast Club	Bible Institute	Mantovani	Keynotes 9.45
10.00 News; Lady	News; Six-One	Morning Visit	Road of Life	News	Music	Breakfast Gang	Bob Hope	News; Bob White 10.00
10.15 Lucky Lady	Six For One	Hi	Ma Perkins	Katherine Wise	Music	Capital Comment	I Spy	Bob White Show 10.15
10.30 Lucky Lady	Bing Sings	Hi	Dr. Malone	Margaret Melby	Music	Unity Viewpoint	As You Like It	Bob White Show 10.30
10.45 Lucky Lady	Bing Sings	Waltz	Guiding Light	Ruth and Dick	Music	Morning Melodies	As You Like It	Bob White Show 10.45
11.00 News; Fiesta	News	Man and His Music	Mrs. Burton	Ruth and Dick	Huntley; Berch	Glenn Hardy	Man in House	News; Bob White 11.00
11.15 Fiesta	Rudy's Casino	Man and His Music	Perry Mason	Victor Lindlahr	K. Lomax	Tell-O-Test	Man in House	Bob White Show 11.15
11.30 Fiesta	Rudy's Casino	Man and His Music	Nora Drake	Strike It Rich	True Story	Music	Show Time	Perry Mason 11.30
11.45 Fiesta	Rudy's Casino	Man and His Music	Brighter Day	Strike It Rich	True Story	Ladies' Journal	Show Time	Guiding Light 11.45
12.00 News; Parade	News; Weather	Man and His Music	Grand Slam	Bob Hope	Whispering Sta	Ladies Fair	News Music	News 12.00
12.15 Hit Parade	Mid-day Matinee	News and Showcase	Drama	Plays to Be Married	Girl Marines	Ladies Fair	Racing Highlights	Ken Hughes Show 12.15
12.30 News; Parade	News; Sports	Farm Broadcast	Wendy Warren	Phrase That Pays	Turn to Friend	Queen For a Day	Music	News; Ken Hughes 12.30
12.45 Hit Parade	Guy Lombardo	News; Weather	Aunt Jenny	Second Chance	Turn to Friend	Queen For a Day	World Today	Ken Hughes Show 12.45
1.00 News; Farey	Star Time	Afternoon Concert	News	Life Beautiful	News; Boreson	News	Barney Potts	News; Toni 1.00
1.15 Ed Farey Show	Star Time	Afternoon Concert	Cecil Solly	News	Sam Hayes	Cedric Foster	Matinee Melodies	Ma Perkins 1.15
1.30 Ed Farey Show	Double or Nothing	Afternoon Concert	House Party	Pepper Young	Open House	Harmony Hoedown	Double, Nothing	Road of Life 1.30
1.45 Ed Farey Show	Double or Nothing	Afternoon Concert	House Party	Right to Happiness	Open House	Harmony Hoedown	Double, Nothing	Dr. Malone 1.45
2.00 News; Lost, Found	News; Six For One	Afternoon Concert	Hilltop House	Backstage Wife	News; House	Jack Kirkwood Show	Take It Easy	Red, White and Blue 2.00
2.15 Ed Farey Show	Six For One	Afternoon Concert	Arthur Godfrey	Stella Dallas	Open House	Jack Kirkwood Show	Take It Easy	Red, White and Blue 2.15
2.30 Ed Farey Show	By Request	Matinee	Arthur Godfrey	Wilder Brown	Open House	Lucky U Ranch	Take It Easy	Helen Trent 2.30
2.45 Ed Farey Show	By Request	Matinee	Arthur Godfrey	Woman in House	Open House	Lucky U Ranch	Take It Easy	Our Gal Sunday 2.45
3.00 News; Shop, Swap	News; Request	Matinee	Arthur Godfrey	Just Bill	News; House	News	Take It Easy	News; Clubs 3.00
3.15 Shop 'n' Swap	Jackpot	Brave Voyage	Arthur Godfrey	Farrell	Open House	Music	Take It Easy	Will Reeder 3.15
3.30 Vacation Time	Walt's Casino	Favorites	Arthur Godfrey	Lorenzo Jones	Open House	Baseball	Thru Years	Casino 3.30
3.45 Vacation Time	Walt's Casino	B.C. Round-up	Curt Massey	Doctor's Wife	Open House	Baseball	Thru Years	Casino 3.45
4.00 News; Club 1340	News; Casino	B.C. Round-up	Wizard of Odds	Welcome Traveler	News; House	Baseball	News; Teens	News; Casino 4.00
4.15 Club 1340	Walt's Casino	Other Voices	Ruth Ashton	Welcome Traveler	Open House	Baseball	Theme For Teens	Casino 4.15
4.30 Kiddie Kapers	Coffee Time	Camp Wilderness	Protective League	Dr. Paul	Open House	Baseball	Coffee Time	Casino 4.30
4.45 Kiddie Kapers	Birthday Carnival	Music For Children	Protective League	Dave Garroway	Open House	Baseball	Town Crier	Startime 4.45
5.00 News; Round-up	Hopalong	Movie Scene	Rosemary	Meredith Wilson	Open House	Fulton Lewis Jr.	Easy Listening	Songs of Bar-B-Bar 5.00
5.15 Musical Round-up	Hopalong	Movie; Commentary	Paging You	Road of Life	Open House	Frank Hemingway	Racing Highlights	Songs of Bar-B-Bar 5.15
5.30 Musical Round-up	To Be Announced	UN Today	Housewives Inc.	Commuters' Special	Open House	Curt Massey	Easy Listening	Magic Island 5.30
5.45 Crier	News; Sports	News; Weather	Housewives Inc.	News	Open House	News	Easy Listening	Who Am I? 5.45

TELEVISION PROGRAMS

ALL TV TIMES PACIFIC STANDARD

Tuesday, July 7

KING-TV CHANNEL 5

6.30 Beulah
7.00 Two For the Money
7.30 Candy Theatre
8.00 Eye Witness
8.30 Bill O'Mara
8.45 Three Guesses
9.00 This Is Longacres
9.15 Wandering Walt
9.30 Chevron Theatre
10.00 World Today
10.15 Wonders of the Wild
10.30 Big Story
11.00 Nothing But the Best
11.30 Suspense
12.00 Nightcap Final

KTNT-TV CHANNEL 11

6.30 Roy Gordon Show
7.00 Blind Date
7.30 KTNT News
7.45 The Big Show
9.00 City Hospital
9.30 The Big Picture
10.00 Danger
10.30 The Late Show
12.00 Sign Off

Wednesday, July 8

KING—TV—CHANNEL 5

10.50 News
10.55 Bill Moshier—Farm Summary
11.00 Ding Dong School
11.30 Welcome Travelers
12.00 On Your Account
12.30 Ladies' Choice
1.00 King's Midday Matinee
2.00 King's Community Workshop
2.30 King's Queen
3.15 Vanity Views
3.30 King's Kamera
4.30 Market Magic
4.45 News Adventures for Young America
5.00 Hippodrome
5.30 Sheriff Tex
5.55 Bill O'Mara
6.00 Early Edition

Wednesday, July 8

KTNT—TV—CHANNEL 11

2.30 Scrapbook
3.45 Garry Moore
4.00 Bride and Groom
4.15 Feminine Touch
4.30 Captain Video
5.00 Dandy Time
5.30 Doug Edwards and News
5.45 Sportsreel
6.00 Blue Ribbon Bouts

27 FUEL

HEAVY TWO-FOOT FIR
LARGE MEASURE, EVEN LENGTHS
TWO CORDS $10.00
C. ELLIS B 4996

TWO CORDS WOOD, $12.00; TWO UNITS sawdust, $7.00; by blower, 2½ units $12.00, all fir. Langford Fuel. E 5910.

SPECIAL
THREE DAYS ONLY
A BARGAIN FOR HILLCREST DRY-LAND DOUGLAS FIR, all No. 1 slabs mixed with inside blocks, mill-run dry enough for basement; 12-inch, no rubbish, clean, never in water. Immediate delivery.
1 CORD $ 6.00
3 CORDS $11.00
1 CORD, split $ 6.50
2 CORDS $12.00
2 CORDS DRY CEDAR $ 6.00
ALSO
ATTENTION — We have already split wood for your kitchen range. No bother, no worries, no more chopping. Guaranteed 100% fir. Don't be fooled and get cheap, poor or wet-quality wood that costs you more in the long run. We've got the best.
HILLCREST FUEL CO.
G 3015 Day and Night

SOOKE FIR WOOD
Bark Slabs and Inside Blocks
2 cords $12
DRY 2-FOOT FIR
1 cord $8.25
No. 1 Coarse Fir Sawdust
Empire Fuel Ltd.
739 Pandora Ave.
E 8525 B 2424

AMAZING NEW OFFERS
Hand-picked No. 1 fir. No rubbish. Full measure. Sold in 1-ft. or 2-ft. lengths. Try it.
If satisfied pay after one week and if wood is not as advertised it is free.
2 BIG CORDS $12.00
Order now for immediate delivery
TOPAZ FUEL
E 6716

DRYLAND SAWDUST
ALL HEADRIG COARSE SAWDUST
100% FIR
Two Units, blower $10.00
Two Units, bulk $6.00
WOOD ALL HAND-PICKED—GOOD FOR FURNACES AND KITCHENS.
100% FIR
Two Cords $11.00
WASTE Mixed With All BARK
Two Cords $5.00
DHILLION FUEL CO.
E 3811 — 400 BAY ST. — Eves., B 0459

Dry, Clean, All-Purpose
KITCHEN, FURNACE, FIREPLACE, DRYLAND ALL DOUGLAS FIR GUARANTEED
2 cords slabs and inside blocks $11.00
2 cords bone dry slabs and blocks $16.00
Honeymoon Bay Fuel Co.
Phone G 8725 1316 Government Street

WOOD AND SAWDUST
Dryland Douglas Fir Wood. Thick bark slabs mixed with inside blocks. No rubbish. 2½ cords for $11. Beware of pedlars Fir sawdust by bulk, 2 units, $7.
ISLAND FUEL SUPPLY CO.
B 3834 B 1973

Dryland Wood and Sawdust From Colwood Timber Mills
No. 1 Douglas Fir Blocks and Slabs
2 Cords $12.00
2½ Units by blower....$13.50
Best Fuel B 3222

HUGE LOADS
Almost 2½ cords. Only $11.00
Guaranteed All Fir or Your Money Back
COLWOOD FUEL
DAY. E 8842 NIGHT. E 8840

A BARGAIN
YOU CAN DEPEND ON
No. 1 Up-Island all fir split wood ready for the stove, cut 12" 1½ cords $10.50.
No. 1 dryland fir blocks and slab 12" 1½ cords $10.50.
No. 1 Planer Ends 1½ cords $10.50.
Ronald Hopkins Fuel Co.
Day E 7916 Nite
IMMEDIATE DELIVERY

SAWDUST SAWDUST
Sawdust, all coarse No. 1 Fir. Guaranteed Full Measure. Mixer Mill Run.
2 Units, by blower $10.00
2 Units, bulk $ 6.00
302 DAVID STREET
B 4622 B 2832

28a BUILDING SUPPLIES

LUMBER SPECIALS!
3 DAYS ONLY
BEST OF UTILITY GRADES
1 inch by 6 inch Tongue and Groove, 2,000 lineal feet $34.
1 inch by 8 inch Tongue and Groove, 1,500 lineal feet $34.
2 inch by 4 inch S4S $34.
2"x4" S4S, 1,500 lineal feet $34.00
1x8 Shiplap, 1,500 lineal feet $34.00
ALL FRAMING MATERIALS AT WHOLESALE PRICES
SAVE FROM $10 TO $15 PER THOUSAND FEET
ALL LUMBER SOLD WITH MONEY-BACK GUARANTEE
All lumber is cut from best grade of logs in our own mill, dressed S2E or S4S in our own planer to exact size required. We do not sell export rejects from Up-Island mills.
2x3" No. 1 and 2 Common S4S, 13c each.
2x4" " " " 18c each.
2x6" " " " 26c each.
2x6 2x8" and 2x10" S4S Per M., $40.
ATOM LUMBER CO.
310 JOHNSON STREET WEST
(East of Victoria West Park)
FREE DELIVERY
B 2249 Evenings G 0912
OPEN - SATURDAY UNTIL 5 P.M.

LUMBER LIQUIDATION SALE
(Pre-Inventory)
ALL DRESSED STOCK
2x3, 2x4, 2x6, 1x6, 1x8, Shiplap
$35 M
At these prices cash only.
3831 NANAIMO STREET
— G 1755 —

ALL TYPES GRAVEL — PARKING lots, driveways, etc. Bulldozing, road building, etc. Contract prices on all large orders. B 6854 or B 0855, 8 a.m. to 5 p.m.

ROLSCREEN, VENETIAN BLINDS, PILLS wood, folding doors, metal weatherstrips. B. T. Leigh. E 9685.

NAVYJACK CEMENT GRAVEL, $2.25 yard delivered. Road gravel, $1.75. G 6090 anytime.

PLYCOR LOG SIDING
Sooke Lake Lumber Ltd. G 9303

GRAVEL FOR CEMENT, ROADS AND fill, also soil, $16 per load. B 6712.

CUT YOUR BUILDING COSTS. LUMBER at new low prices. G 9868.

CROWE, GONNASON CO. LTD.
If it is K-Venience—then we can help you! Keep that clothes cupboard from having that bulging look—install the K-Venience Hardware. It is fun to install—all you require is a screwdriver.
Over-Door Hanger (this is the housewife's pal) .60
Hat Racks .95
Garment Brackets $1.25
Tie Racks $1.25
Shoe Racks $4.30
No doubt you have decided to install oak flooring for your new home. We have a number of grades that you should see before making your purchase. Be sure to get the right grade for the job.
1 x 3 T.&G. Common, No. 2 Shorts, 100 BM. ft. $16.50
1 x 3 T.&G. Common, No. 1 Shorts, 100 BM. ft. $23.00
1 x 3 T.&G. Common, No. 1 Longs, 100 BM. ft. $29.00
1 x 3 Birch Mill Run, Long Lengths $29.50
SEVEN SHORT BLOCKS FROM CITY CENTRE
B 7141 2324 GOVERNMENT ST.

28a BUILDING SUPPLIES

STEWART & HUDSON LTD.
HOME BUILDERS' HEADQUARTERS

PLYWOOD SPECIALS
1/4" D Grade, Sanded, 4'x8' $3.20
3/8" D Grade, Sanded, 4'x8' $3.85
1/2" D Grade, Sanded, 4'x8' $5.75
5/8" D Grade, Sanded, 4'x8' $6.60
3/4" D Grade, Sanded 4'x8' $7.70
7/8" D Grade, Sanded, 4'x8' $8.64
5/16" D Grade, Unsanded, 4'x8' $2.88
3/8" D Grade, Unsanded, 4'x8' $3.20
1/2" D Grade, Unsanded, 4'x8' $4.32
5/8" D Grade, Unsanded, 4'x8' $5.12
3/4" D Grade, Unsanded, 4'x8' $6.40
SEE OUR STOCK of Plywood Cuttings, many sizes and thicknesses. Fast, Same Day Delivery.

P.V. HARDBOARD SPECIALS
1/8" 4'x6' Factory Grade $2.16
1/8" 4'x7' Factory Grade $2.52
KENMORE Beaver Board ideal for summer cottages, etc. Cream colored, 1/8" thick, 4'x7' $1.26

NAIL SPECIALS
Still time to get in on this grand special. English Steel Nails now being unloaded at the docks. Three days only left to get in on this deal.
2 1/4" Common, 100-lb. keg $9.00
2 1/2" Common, 100-lb. keg $10.39
2 3/4" Common, 100-lb. keg $10.10
Many other sizes.

GALVO STUCCO WIRE
Galvanized after weaving. Just the thing for stucco jobs. Get in on this big saving.
1"x36"x20 gauge, 450 sq. foot roll. Only $8.95

ALUMINUM FOIL
Insulate your home at a saving of 40% over other insulating methods. Aluminum is well known for its heat resistant quality and high insulation value, and its an effective vapor barrier. Approved under all codes.
Per roll of 250 sq. ft. $6.95

DUROID SHINGLES
Hexagon Style (10 squares or more) Per square $7.99
Square Butt Style, (10 squares or more): Per square $9.99

LUMBER SPECIALS
Everybody likes a lot, and this is where you get big bargains.
1x6 T and G Utility, per M $35.00
1x8 T and G Utility, per M $40.00
1x6 Utility Shiplap, per M $40.00
1x8 Utility Shiplap, per M $45.00
2x4 Dressed Utility, per M $35.00
1x6 Mill Run Shiplap, per M $65.00
1x8 and 1x10 Mill Run Shiplap, Per M $75.00

BUY ON CREDIT
Your charge account is welcome here, and items purchased at your convenience in any one month can be paid on the 15th of the following month. If you need extended terms to suit mortgage payments, or budget terms for twelve to eighteen months on installments. We will be glad to serve your needs. Stewart & Hudson do not have any outside financing, assuring you of confidential credit and quick decision.
Stewart & Hudson Limited
405 GORGE ROAD E. B 2612-B 2171
RETAIL YARD OPEN SATURDAYS TILL 5.00 P.M.

MOORE-WHITTINGTON LUMBER CO. LTD.
BARGAINS FOR BUILDERS AND THE HANDY MAN
OVERHEAD GARAGE DOOR HARDWARE. Complete with counter balance. To make way for a new line, a limited quantity to clear at each $29.00
Replace those worn out or defective locks in your home with modern, up-to-date tubular sets; metal and glass knobs, in brass finish, each $1.49
A selection of metal Kitchen Cabinet Door and Drawer Pulls, in brass and dull chrome finish, each 19c
Metal Medicine Cabinets, each $3.59 up to $12.59
Lino Edge, per lin. ft. 5c
Decorative Plywood Squares, 15x15x1/8, per sq. ft. 17c
Donnacona Kolor Koted Wallboard,
4 x 8 x 3/8, per sheet $2.20
4 x 9 x 3/8, per sheet $2.48
4 x10x 3/8, per sheet $2.75
Donnacona Kolor Koted Ceiling Tile,
16 x 16 x 1/2, per M sq. ft. $109.20
16 x 32 x 1/2, per M. sq. ft. $105.00
Donnacona Acoustic Tile, Type J, 12 x 12 x 15-32, per sq. ft. 21½c
An ideal board for lining basements or summer cottages; smooth face for painting, and durable.
Sheets, 2 x 4 x 1/4, each 44c
Sheets, 3 x 4 x 1/4, each 66c
Sheets, 4 x 4 x 1/4, each 88c
Birch Plywood Cuttings, 22" x 30" x 1/4", suitable for the handyman in making furnitures, or to cover those worn floors in a parquet design, per sq. ft. 10c
Ribbed Aluminum Siding and Roofing, 26" x 6' 7' 8' 9' 10' lengths, per 100 sq. ft. $13.50
Lumber for that chicken house, fence, garage and general repairs around the house:
1 x 6 Premium Shiplap, per M. board measure $40.00
1 x 8 Utility Shiplap per M. board measure $37.50
1 x 4 S4S Common Fence Material, 100 lineal ft. $2.20
2 x 4 S4S Common, 6' lengths, each 21c
1 x 3 S4S, 6' and 8' lengths, 100 lineal ft. $1.90
RELIANCE METAL SASH
Complete stock of Metal Sash—2-0 and 1.8 Modules.
Consult Us About Our Budget Plan.
Moore Whittington Lumber Co. Ltd.
2614 Bridge Street E 7108
Turn West at the Roundabout, two blocks down Hillside

Builders' Sash & Door Ltd.
SASH - SASH - SASH
See us first for this important part of your construction job you will find us in a position to supply all your needs for sash, windows, doors, frames, etc.
STEEL SASH
By Crittall. The Modern Trend is Metal, and with Crittall Steel Sash you can't go wrong. They are given the best permanent protection against corrosion by the proper application of zinc by means of a hot-dip galvanizing process. They will save maintenance costs besides giving your home a modern appearance.
STANDARDIZED WOOD FRAME UNITS
Perhaps you enjoy and prefer the warmth of wood. These frames come complete with sash fitted, glazed, and inside casings, all fitted, saving you time and money.
All sizes of sash available at your request but why not inquire about our stock sizes before completing your plans, and save money!
BOAT LUMBER
First-class B.C. Red Cedar or Yellow Cedar Boat Lumber, besides all types of hardwood, veneers, plywoods and panelling.
Builders' Sash & Door Ltd.
750 GARBALLY ROAD B 3171

ISLAND BLDG. SUPPLY CO
EVERYTHING IN BUILDING SUPPLIES
"HEAT FORM" FIREPLACES
"IDEAL" METAL WINDOWS
Lime, cement, sand and gravel, ready-mix mortar, rock and cinders, plaster products, Gyproc and stoneboard, plywoods, fireclay products, common brick, vitrified pipe and drain tile, etc.
575 GORGE ROAD EAST B 5179

LANGFORD BUILDING SUPPLY
EVERYTHING FROM FOUNDATION TO ROOF
Large stock of building supplies on hand
Gyproc wool batts. Per carton $4.05
Zonolite (loosefill). Per bag $1.50
Cement. Per bag $1.20
Lime, plaster, mason supplies always on hand.
Let us quote you on your wood and steel sash requirements.
Agents for the Fairbanks-Morse, call in and see the Shallow Well Pumps.
Opposite Knotty Pine.
Phone Belmont 306. 868 Island Highway
FREE DELIVERY

THE SIDNEY ECONOMY SUMMER COTTAGE!
12x18 feet, all materials cut ready to nail together, including 4 sash set in frames, 2 doors hung in frames with locksets installed, 4-inch flooring, 6-inch siding, rolled roofing. Everything ready to assemble, and detailed drawings make construction easy. DELIVERED, TAX PAID, within 30 miles of city $295
SIDNEY LUMBER LIMITED
Panters' and Builders' Supply Headquarters
2333 Government St. Phone B 5187

R. A. GREEN LUMBER CO. LTD.
Lumber — Millwork
COMPLETE STOCK OF BAPCO PAINTS, BAPTONE AND ENAMEL
FRAMES, SASH, CABINETS, MONO-DOORS, FIR PLYWOODS, STEEL WINDOWS.
2891 DOUGLAS STREET G 3613

FENCING FOR LESS
50 FT. of fencing and nails at $15.50
50 FT. solid board fencing $23.84
Garden Stakes.
SAANICH LUMBER YARDS
"From Producer to You"
3041 DOUGLAS BRENTWOOD
E 3038 Eves. G 3508 Keating 121M

Cowichan Drive-In Lumber
ALL LUMBER — UP-ISLAND GRADE FROM THE HEART OF THE COWICHAN VALLEY — WHERE QUALITY COUNTS.
FREE DELIVERY
102 ESQUIMALT ROAD (Just Across Point Ellice Bridge)
PHONE B 0624 EVES., E 2290

COLWOOD LUMBER YARD
Lumber - Sash - Doors - Mouldings
Wallboards - Plywood - Insulation
Builders' Hardware
"Everything for a Building"
Sooke Road—Belmont 313

HAVE YOU HEARD
About Roto-Operated Steel Sash? Metal windows that are neat and trim, that come in all shapes and sizes, that will not warp, and above all that save you money. Controlled by the amazing Getty Roto-operator these Steel Sash windows are hard to beat. See them at
Douglas Building Supplies
2811 DOUGLAS STREET B 4821

EVANS, COLEMAN & JOHNSON BROS. LTD.
If It's Brick We Have It
Brick and Chimney Supplies
Ready Mixed Lime Mortar
Dampers—Clean-out Doors
Ash Dumps
Clayburn Fire Brick and Fireclay
Clayburn Flue Lining
Common Brick.
EVANS, COLEMAN & JOHNSON BROS. LTD.
900 Wharf Street B 3105 3191 Douglas

DISTINCTIVE NEW IDEAS FOR THE HOME
Counter topping—metal moulding—cabinet hardware — sander rentals.
SHAWNIGAN LUMBER YARDS
2000 GOVERNMENT STREET B 7261

28a BUILDING SUPPLIES

SPECIALS TO CLEAR
4"x4" and 6"x6" Unglazed Hearth and Patio Tile. Sq. ft. $ .65
4x4 Glazed Tile. Sq. ft. .85
1/2" D Grade Sheathing, 4'x8'. Sheet 4.15
3/8" Unsanded 3-Ply, 2'x4'. Each .70
Robert Walker & Sons Ltd.
Builders' Supplies
629 David Street B 3223

EXTRA (Special) EXTRA
All Dressed Reject Export
2x4, 2x6, 2x8, 2x3
Only $22.50 Per Thousand
2831 NANAIMO ST. G 1755

28b CLOTHING, FURS, SHOES, ETC.

HIGHEST CASH PRICES PAID FOR ladies' and gents' good used clothing. The Bazaar, 1317 Broad. B 2614.

28d FURNITURE

FREE ESTIMATES ON REPAIRS
Furniture, refinishing, French polishers.
SPECIALTY FINISHERS B 4612

CHESTERFIELD CLEANING
We will come to your home and clean, demoth your three-piece chesterfield for only $12. All work guaranteed. We also clean carpets and automobile upholstery. Call Ambassador Home Service B 5532.

STOP AND SAVE!—DON'T TRADE IN that chesterfield suite.* Let our experts make it like new.
HAGEL'S CHESTERFIELD HOUSE
536 Johnson Street G 3042

A PHONE CALL TO G 5921 WILL BRING MAYNARD'S AUCTIONEERS

ATLAS MATTRESS SHOP
Mattresses—Box Springs—Hollywood Sets
Upholstery—Boat Cushions—Nook Seats
Sales—Alterations—Repairs
Quadra at Hillside Garden 6925

VACATION SPECIAL
Let us reupholster that worn chesterfield while you are on holiday. Hagel's Chesterfield House, 536 Johnson Street. G 3042.

BETTER VALUES AT LOWER PRICES at PANDORA USED FURNITURE
1050 Pandora near Cook E 6319

A BETTER DEAL IN GOOD USED FURNITURE. See us first or last. Reliable Used Furniture, 541 Johnson. E 6714.

LOOKING FOR USED FURNITURE? Try the "House of Values." Vogue Furniture House, 860 Yates.

HOLMAN & CANNON
We buy sell and appraise good furniture. 721 Johnson Street Phone E 6014

SQUARE DEAL FURNITURE
We have Moved to
145 Menzies B 8742

ARROW'S UNPAINTED FURNITURE saves you money. 1321 Government or 747 Yates.

USED APPLIANCES AND FURNITURE IN STANDARD'S VIEW STREET WAREHOUSE. View Up From Douglas.

EARLY VICTORIAN SOFA IN PERFECT condition. B 7919.

TRADE-IN SPECIALS
Davenport $42.50
Pillow-Arm Chesterfield $39.00
Three-Piece Chesterfield Suite $45.00
Davenport $49.50
Two-Piece Chesterfield Suite (good condition) $125.00
Armchair $10.00
Pull-Up Chair $ 9.00
Wooden Rocker $4.50
4/6 Bed Spring and Beauty Rest Mattress $45.00
Table and four Chairs—natural finish $39.50
1 Leaf Table $8.50
One Ironing Board $2.50
HOME FURNITURE CO.
825 FORT STREET (above Blanshard)
B 5138

Three Youth Beds, complete with mattress $24.50 to $32.50
New wine tapestry Studio Couch $52.50
Odd velour Chesterfield $32.50
Eight-piece dark oak Dining Room Suite $125.00
Small upright Heintzman Grand Piano and Bench $395.00
HOLLAND BROS. & CO.
824 FORT STREET E 0913

28e MUSICAL INSTRUMENTS

CAVE PIANO STORE
See us if you need a used piano. All guaranteed. 745 View Street. G 2512.

FOR SALE—COTTAGE PIANO, $150 OR nearest offer. Phone B 9655 after 5.30 p.m.

BERG'S MUSIC AND HOBBY STORE. 719 Pandora, opp. BCER. Phone E 6421.

28f RADIOS and TELEVISION

A PHONE CALL TO G 5921 WILL BRING MAYNARD'S AUCTIONEERS

LATE MODEL COMBINATION RADIO. B 5976, mornings.

28l STOVES and FURNACES

GOOD USED 18" HOT-AIR FURNACE, complete with pipes, casing, smoke pipe, etc. 1825 Quamichan Street. E 4761.

McCLARY FURNACES, AIR CONDITIONING, repairs. Model Sheet Metal, 2010 Douglas Street. E 3915.

SMALL WHITE ENAMEL FRONT BEACH range with copper coil, $42.50. Carter's Stove Store, 820 Fort. E 3511.

FURNACE REPAIRING AND INSTALLATION, air conditioning. Free estimates. Hugh Neuman. G 2008.

ELECTRIC RANGETTE "TUDHOPE," well insulated, automatic oven, $45. B 9486.

20-IN. HOT AIR FURNACE COMPLETE with pipes, casing, smoke pipe, etc. Cheap for cash. 2800 Dewdney St.

FAWCETT OIL RANGE INCLUDING tank, stand, copper coil, in excellent condition, $80. E 1298.

FLETCHER HEATING SUPPLIES
2020 Douglas Street E 8913

GAS SERVICE-INSTALLATION
B 3422 GORDON PAGE LTD. B 3422

CLEARANCE SALE
Of Summer Camp Stoves
"Nor-Wesco" Cook Stoves
Heavy gauge steel construction, 19" deep, 30" long, 26" high, with legs. Includes fire box and oven. Just the thing for summer camp or cottage. Eight only.
(REGULAR $39.50)
Special, each $9.95
"Pacific Queen" Heaters
Large size, all-steel airtight heater, also ideal for the summer camp. Here's your chance to save extra dollars, 17 only.
Bargain price, $6.95
HARDWARE
MAIN FLOOR
Mc & Mc

HERE'S YOUR RANGE AT WONDERFUL SAVINGS
Clare Jewel Range, with waterfront, for $89.95
Pacific range with wick burner and coil $29.95
Pacific wood and coal range with waterfront $29.95
Marchant's oil heater, delivers 95,000 BTUs $49.95
Acme wood and coal range with extra water tank compartment $69.95
One modern wood heater $19
and these appliances:
Easy vacuum cup washer $99
Beatty washer, as new $99.50
BUTLER BROS.
Keating Crossroad Keating 90

28m MACHINERY

T.D. 18 BULLDOZER WITH WINCH. T.D. 14 with Hough front-end loader. Both in good condition. Phone day, E 8435; evenings, B 3947.

FOR RENT
Air Compressor, Concrete Breakers, Jack-hammers
A. Becker, 2981 Tillicum Road. G 6414

RENT-A-TOOL
3108 Shelbourne B 2214

28n GARDENS and SUPPLIES

TYRRELL'S NURSERY (GARDENERS' paradise). 4081 Quadra, open daily 10 till dark.

TOP SOIL, PEAT SOIL, MANURE, rock, gravel, mushroom compost. Manure by the sack. Colquitz 380X.

BLACK WEED-FREE TOPSOIL, 6-YARD load $16. Call B 0854 or B 0855, 8 a.m. to 5 p.m.

STEPPING STONES AND GARDEN accessories. Color & Concrete Co. 552 Island Highway. Phone Belmont 18W.

ARNALL'S DRIVE-IN GARDEN SHOP Quadra Street at Pembroke.

OUTDOOR GARDEN MARKET
3475 Quadra Street at Cloverdale

CLASSIFIED ADS DON'T COST— THEY PAY

28n GARDENS and SUPPLIES

EVERYTHING FOR THE GARDENER AT BUTLER BROS.
Make one of these two Saanich stores your headquarters for
GARDEN TOOLS and EQUIPMENT
INSECTICIDES
FERTILIZER
BUTLER BROS.
Quadra at Cloverdale E 6911
Keating Crossroad Keating 90

28o FARM IMPLEMENTS

IF IT'S JOHN DE

31a POULTRY, HATCHING EGGS, ETC.

"THE CHICKS WHICH GIVE RESULTS" Now is the time to order your chicks. Over 30 years' experience in producing good poultry is our guarantee of quality. Top pure and cross breeds to select from. Write for particulars and prices, and remember "It's results that count." RUMP & SENDALL LTD Langley Prairie, B.C. and Vernon, B.C. J. L. Lang, Vancouver Island representative, 3976 Braefoot Road. Phone Albion 311 G.

N. H. PULLETS, SIX WEEKS AND older, 85c up. Phone Belmont 112G.

Bolivar Skookum Chicks
All popular breeds, crosses and Broiler Chicks. Write for our 1953 reduced prices and educational literature. Forty-one years of continuous service is your assurance of top quality and courteous service. Satisfaction guaranteed.
BOLIVAR HATCHERIES LTD.
Box 880, New Westminster, B.C.

31b HORSES

ARAB STANDARD-BRED MARE, RISING seven, very showy, good jumper. Phone Sidney 261, after 6 p.m.

31f DOGS

BLONDE PEKINGESE, 11 MONTHS, male; ideal pet. B 0291.

PUREBRED COLLIE PUPS — B 8511; 339 Ker Street.

31i CAGE BIRDS and AVIARIES

BABY BUDGIES, TALKING STRAIN, $5 each. Phone after 5 p.m. G 0985.

31x MISCELLANEOUS LIVESTOCK

HAY BAILING, JOHN DEERE PICK-UP baller, automatic wire. Immediate service. B 0854 or B 0855, 8 a.m. to 5 p.m.

34 HOTELS

JAMES BAY HOTEL
A fine place to stay. Enjoy supreme comfort, friendly service and good food. Conveniently located near park and sea. Parking facilities available. Television entertainment. 570 Government Street. Phone G 7151.

ABERDEEN HOTEL
Attractive, Quiet Surroundings
Hot and Cold Water in Every Room
Close In - Dining Room
941 McClure St. G ARDEN 3742

TWIN CEDARS TOURIST APARTMENTS. Attractive suites. Bus at door. Close to beach and golf course. 1280 Newport Avenue, Victoria, B.C. B 4391.

ST. FRANCIS HOTEL, YATES STREET, rooms for men only. Light, clean, comfortable rooms. $4, $5 and $6 a week.

THE GLENSHIEL, 606 DOUGLAS — A residential hotel providing every comfort for elderly people. E 4164.

34a SUMMER RESORTS

MAPLE INN MAPLE BAY, DUNCAN, V.I. Open all winter. Reduced rates.

RITZ HOTEL, 710 FORT ST.
FURNISHED APARTMENTS AND ROOMS — E 1021
Elevator Service — Permanent or Transient

34b COTTAGES and CAMPSITES

FURNISHED THREE-ROOMED CABIN overlooking lake, 25 miles from Victoria, light, fuel, water; $10 weekly, $40 monthly. W. Simmons, RR2, Otter Point.

WANTED — COTTAGE AT PROSPECT Lake, one or two weeks in August; four adults. Phone G 3814, days; G 7080, evenings.

FOR SALE — COTTAGE, LAKESIDE, Shawnigan Lake. Phone Colquitz 794 K, evenings.

SHAWNIGAN LAKE COTTAGE, THREE rooms, sandy beach, $15 week. E 4854.

35 ROOM and BOARD

FREE BOARD AND PLEASANT ROOM with private bath in return for light housekeeping duties. References required. Reply giving full particulars to Box 1764, Victoria Press.

ROOM WITH TRAY SERVICE FOR elderly people. Rates to suit pensioners. Miss Pappas, 844 Dunsmuir Road, Esquimalt.

LARGE DOUBLE ROOM, TWIN BEDS, on ground floor; self-contained. Rocabella. Phone G 0030.

ROOM AND BOARD FOR TWO gentlemen to share, with twin beds. 216 Cook. E 2970.

ONE WORKING MAN, SHARE ROOM, twin beds; close in. E 2235.

VACANCY FOR YOUNG MAN, NEAR Parliament Buildings. E 1030.

BOARD WITH SEPARATE ROOMS, MEN only. Apply 2578 Cook.

CRAIGMYLE, 1037 CRAIGDARROCH. Call Mrs. Gannon, G 8457.

36 ROOM and BOARD WANTED

WANTED—FIRST-CLASS ROOM AND board for eight construction workers; willing to pay good rate for suitable accommodation. Box 168, Victoria Press.

37 ROOMS TO RENT FURNISHED

LARGE FURNISHED BEDROOM IN private home, centrally located, $8 weekly. Box 160, Victoria Press.

SLEEPING ROOMS. 1050 ROCKLAND Avenue. B 0570.

BEAUTIFUL FURNISHED ROOM WITH wash basin. Phone G 5902.

38 HOUSEKEEPING ROOMS TO RENT, FURNISHED

HOUSEKEEPING ROOM, THREE WINdows, fireplace, small kitchenette, sink, use of fridge, etc., clean. 2024 Belmont Avenue.

COMFORTABLE WELL FURNISHED ground floor room, electric plate. Every convenience. South Fairfield. 1138 Oxford. E 4074.

AVAILABLE AUGUST 1, NICE TWO-room suite, refrigerator, electric range, heat, light and hot water. 866 Craigflower. B 2688.

COSY FOUR-ROOM APARTMENT, fully furnished, fireplace, no children. Refined couple only. References, non-drinkers. B 6318.

ROOM IN STEAM-HEATED APARTMENT block near downtown. Private entrance. Furnished. $8.50 weekly. Phone B 5515.

ROOMS AND SUITES, FURNISHED AND unfurnished. No children: 632A Johnson. B 2414.

TWO HOUSEKEEPING ROOMS AND kitchenette, newly decorated, near Hillside and Quadra. E 5910.

LIGHT HOUSEKEEPING ROOM, everything supplied. 1683 Foul Bay Road. G 2864.

NICE THREE-ROOM SUITE, PRIVATE bath, balcony, utility room, close to bus, nice district. B 6695.

TOURIST ACCOMMODATION, FURnished, light housekeeping room, suit quiet couple. B 2824.

FAIRFIELD DISTRICT, BEDROOM AND kitchenette, working person. Phone E 5135.

ATTRACTIVE FRONT ROOM, GAS range, reasonable, clean, quiet. 1250 Johnson.

LARGE, CLEAN HOUSEKEEPING ROOM everything found, near Parliament Buildings. B 5624.

LIGHT HOUSEKEEPING ROOM, FURnished; lady preferred. 330 Moss Street.

HOUSEKEEPING ROOM, GAS STOVE, hot water, light. 405 Michigan Street.

BRIGHT ROOM NEAR VICTORIA High, accommodate two adults. G 2847.

HOUSEKEEPING ROOM, YORK HOTEL, 711 Johnson Street.

LARGE ROOM, GROUND FLOOR, NEAR boat dock. G 6451.

WIMBLEDON HOUSE
344 Cook Street G 2632

40 FLATS and APARTMENTS TO RENT, FURNISHED

VACANCY AT THE CLIVE APARTments, Oak Bay, soon, furnished and unfurnished, weekly and monthly rates, close to beach, transportation and shopping district. E 9237.

AVAILABLE AUGUST 1, 5-ROOM SUITE, self-contained, automatic oil furnace, electric stove, frig., garage. New building, walking distance, one or two children acceptable. $65. Phone today. E 7916.

JAMES BAY
Three rooms, furnished, self-contained suite, July 1. Adults, $55. Dickie & Co. Realty, 633 Fort St. B 4312.

NICE THREE-ROOM SUITE, ADULTS, private bath, balcony, utility room; close to bus; nice district. B 6695.

40 FLATS and APARTMENTS TO RENT, FURNISHED

TWO-ROOM BASEMENT SUITE. Adults. B 7584.

TWO-ROOM APARTMENT, NEAR Buildings. G 6451.

40a FLATS and APARTMENTS TO RENT, UNFURNISHED

AVAILABLE AUGUST 1—A VERY modern bachelor suite in excellent apartment building consists of living room, cabinet kitchen with electric range and refrigerator, dressing room and Pembroke bathroom. Rent, $67.50.
Also—A large three-room suite consisting of living room, bedroom, cabinet kitchen and Pembroke bathroom. Rent, $80 per month.
HAGAR & SWAYNE LIMITED
G 0531

TRENT APARTMENTS, AT THE CORner of Fort and Trent Street. These fully modern apartments consist of living room, dining space, bedroom and kitchen equipped with electric stove and refrigerator. Hardwood floors, hot water heated. Television outlet. Available August 1st at $50.00 per month. Garages available at $5.00 additional. Hagar & Swayne Limited. G 0531.

MODERN THREE-ROOM SELF-CONtained suite. Living room, bedroom, kitchen and dining space with electric rangette. Pembroke bathroom. Tile floors throughout. Nice view. Heat and water supplied. $50. Phone G 3019.

CAROLINE APARTMENTS — GROUND-floor suite consisting of bed-living room with Murphy bed and dressing room off. Dinette, kitchenette with range and refrigerator. Bathroom. View of the sea and park. Rent, $85 per month.
HAGAR & SWAYNE LIMITED—G 0531

THREE NEW SUITES READY AUGust 1. Three rooms self-contained, automatic oil heat, hot water supplied and electric range, refrigerator. Optional. $67. B 4535.

DE LUXE SELF-CONTAINED APARTment, block from bowling green at Cook. Two-bedroom, hot water, garage, automatic heat. Adults, $100. E 2966.

NICE THREE-ROOM SUITE WITH private bath, close to bus, lovely district, adults only. B 6695.

THREE-ROOM BASEMENT SUITE; OIL range, shower. Light and oil extra. Prefer business couple. G 5861.

THREE-ROOM SUITE, FAIRFIELD district. Suitable business people. G 2224.

SIX-ROOM SUITE IN NEW APARTment. 2809 Nanaimo St. B 7350.

BRIGHT, CLEAN TWO-ROOM SUITE, nice location, $30. G 8518.

SELF-CONTAINED HEATED APARTment, Oak Bay, adults, July 15. B 2303.

41 FLATS and APARTMENTS WANTED, FURNISHED

TWO LADIES, CAREFUL TENANTS, would like furnished apartment in Oak Bay, last week in July to September 15. E 7240.

BUSINESSMAN WANTS SMALL FLAT (or large room). References. Write Post Office, Box 162, Victoria.

FORTY ONE A
PHONE FOR TENANTS. FREE SERVICE to landlords. Rentalf Unlimited. B 3544.

42 HOUSES TO RENT, FURNISHED

FIVE-ROOM FULLY-FURNISHED house, one-year lease, one block from sea and park, handy to bus. References. Available immediately. B 5634.

ESQUIMALT — ROOM, EVERYTHING supplied, close to bus; suit working person. Phone B 4742.

42a HOUSES TO RENT, UNFURNISHED

FOR RENT IMMEDIATELY, NEW large two-bedroom duplex suite, fully modern; good situation; handsome home; $90. Newstead Realty Ltd., 766 Fort St. E 7194.

42b HOUSES TO RENT, FURNISHED OR UNFURNISHED

JEEVES BROS.—MOVING AND STORage, packing, crating, local and long-distance moving to Island, British Columbia Mainland and Prairie points. Lift-Van service to Vancouver. E 6832.

ALERT SERVICE TRANSFER CO. LTD. When moving, call us for fast, reliable service anywhere in B.C. Safe moving is our motto.
E 4101, E 3569 749 Broughton Street

43a HOUSES WANTED TO RENT, UNFURNISHED

NORTH OAK BAY, SEPT. 1, ONE YEAR: three bedrooms, unfurnished. Have two children. Box 1738, Victoria Press.

PROFESSIONAL MAN, WIFE, TWO children urgently need house. Four Points district preferred. B 6517.

TWO OR THREE-BEDROOM HOUSE OR duplex; reliable tenants. E 1953.

44 HALLS, STORES and OFFICES TO RENT

TRAVELERS' SAMPLE ROOMS, ALSO offices suitable for agents, etc. Phone E 3569, Williams Building, 749 Broughton Street.

47 CARS FOR SALE

1950 CHEVROLET DE LUXE SEDANette, in immaculate condition, equipped with custom air conditioning, heater and defrosters, four new tires. Only $1,695. Trade terms.
WEST COAST AUTO SALES
927 Douglas St., corner Broughton. E2831

1952 CHEVROLET CONVERTIBLE, ONE owner; radio, heater, as new, low mileage. Will trade for older car or terms. No dealers. Can be seen any evening from 5.30 till 10. 4035 Braefoot Road. Phone Albion 152 Y.

1951 HILLMAN MINX DE LUXE SEDAN, in excellent condition, equipped with custom air-conditioning heater. Only $1,495. Trade terms.
WEST COAST AUTO SALES
927 Douglas St., corner Broughton. E2831

PACIFIC AUTO SALES
1949 Dodge Suburban $1,750
1951 Ford Tudor, maroon, radio, heater, sun visor, low mileage $1,795
1949 Ford Pickup $750
1314 Quadra at Johnson B 3827

1941 DODGE SPECIAL DE LUXE SEDAN in excellent condition. Fully equipped with radio and heater. Only $595.
WEST COAST AUTO SALES
927 Douglas St., Cor. Broughton E 2831

THERE ARE NO BETTER BUYS IN town than at K-M Motors Ltd., 1107 Yates at Cook. Willys jeeps, cars and trucks. Sales and service. Open evenings. B 5622.

1951 MERCURY SPORTS SEDAN, radio, heater, seat covers, overdrive. Must be seen to be appreciated. $2,295. This is $200 less than lot prices. Phone B 5652 after 6 p.m.

1947 MONARCH SEDAN, CUSTOM radio, heater, good rubber, motor, brakes, springs, body, etc., A-1, $925 or best offer. Must go. G 1755.

1815 DOUGLAS STREET—AUTO INSURance well written at low rates. Hawkes Foster, Ltd. (Harry Foster manager) Day or night. B 2101

1940 NASH 4-SEATER COUPE. CAN BE made into 5 or 6-seater. Immaculate shape throughout. Light green in color. Private. $775. B 6144.

1949 AUSTIN PICKUP, ENGINE, TIRES and brakes perfect, only $625. 1948 Ford Super De Luxe, five-passenger coupe, $1,075. Phone Belmont 180 X.

'41 FORD SEDAN, GOOD RUBBER, motor and body fair, $275. Apply 2325 Howard Street, 5 to 9.30 p.m.

MUST SELL IMMEDIATELY. '38 FORD tudor with '49 motor and good tires. E 2171.

1949 MONARCH, RADIO, HEATER, TWO new tires; clean throughout. G 3929, between 6 and 7 p.m.

MUST SELL, 1939 BUICK SEDAN, IN lovely condition. Make an offer. 2203 Chambers.

1951 VANGUARD, EXCELLENT CONdition inside and out. Call evenings, B 5527.

1938 FORD COACH, GOOD CONDITION, good motor. Box 153, Victoria Press.

PRINCESS AUTO SALES
839 JOHNSON STREET B 1041

SPEEDWAY AUTO SALES
G 7421 Terms — Trades 848 Yates

WRECKING 1939 MERCURY AND 1939 Ford. G 4343.

1950 PLYMOUTH, EXCELLENT CONDItion; sell or trade for older car. G 9164.

1940 CHEVROLET COACH, RADIO AND heater, $695. B 3939.

Victoria's Only Machine Operated Car Wash For Only $1.00
You get 1. Car vacuumed.
2. Tires machine cleaned.
3. Car washed.
WE AUTO WASH IT
SPEEDWAY MINUTE WASH
(Next to Atlas Theatre)

47 CARS FOR SALE

GLADWELL MOTORS LTD.
LINCOLN—MERCURY—METEOR
"Victoria's Volume Dealer"
EXCEPTIONAL TRADE-IN ALLOWANCES GIVEN ON THESE CARS
'53 MERCURY SEDAN, Mercomatic drive, all extras, executive's car, very low mileage.
'52 FORD RANCH WAGON, automatic drive.
'52 METEOR SEDAN DELIVERY.
'51 METEOR VICTORIA HARDTOP.
'51 FORD CONVERTIBLE, overdrive, radio.
'51 FORD CLUB COUPE, overdrive.
'50 MERCURY SEDAN, overdrive.
'49 FORD SEDAN, factory rebuilt motor.
'49 CHRYSLER SEDAN, NEW YORKER, one owner, automatic drive and all extras—a beauty!
And many others—used cars and trucks.
'52 MORRIS MINOR $1150
'51 CONSUL SEDAN $1595
'51 HILLMAN CONVERTIBLE $1295
'50 PREFECT SEDAN $745
'41 AUSTIN SEDAN $200
'37 CADILLAC SEDAN $195
'37 FORD TUDOR $295
TRUCKS
'36 CHEVROLET TWO-TON FLAT $195
'41 CHEVROLET PANEL $295
'48 CHEVROLET PANEL $1195
'50 CHEV. HALF-TON PICKUP $1295
'47 CHEV. TWO-TON, cab and chassis $850
AND SEVERAL FORD AND MERCURY USED PICKUPS AND PANELS
800 Pandora Ave.
OPEN NIGHTS TILL 9 P.M.
B 2111 (Days) B 2112 (Evenings)

J. M. WOOD MOTORS
Your Dodge and De Soto Car and Dodge Truck Dealer
1033 Yates St., G7196 1061 Yates at Cook. 1900 Douglas Street, G 5813 (one block from the Bay.)
1952 DE SOTO SEDAN, fire dome V 8, 160 h.p. Fully equipped with custom radio and heater, turning indicators, etc. You must see this beautiful car to appreciate it. Down $1400
1952 PONTIAC SILVERSTREAK CLUB COUPE, low mileage. One owner. Down $745
1951 CUSTOM DE LUXE METEOR TWO-DOOR SEDAN, fully equipped, radio and heater. Down $649
1950 STUDEBAKER CHAMPION SEDAN PANTHER, black, custom radio and heater. Yours for economy. Down $675
1950 STUDEBAKER STARLIGHT COUPE, heater. Down $600
1950 DODGE CLUB COUPE, low mileage, fully guaranteed. Down $649
1948 PACKARD SEDAN, fully customized, radio, heater, white wall tires. Just what you've been waiting for in a Packard. Down $649
1948 DE SOTO SEDAN, Powermaster "g". Down $575
Mechanic's Specials
(They all run)
1936 HUDSON SEDAN $149
1939 PLYMOUTH SEDAN $150
1933 PONTIAC COUPE $175
1929 STUDEBAKER SEDAN $95
Truck Special
1949 STUDEBAKER ½-¾ TON flat deck. A real buy $1150

CAPITAL CITY SERVICE
YOUR LOCAL FORD DEALER
2650 Douglas Street E 6424
New Cars
1953 Ford Mainliner $2 489
1953 Zephyr Six $2,219
1953 Consul Sedan $1,917
Used Cars
1950 Chevrolet Sedan, radio and heater, excellent condition $1,695
1937 Plymouth Sedan, one-owner car. Here's a buy! $675
1934 Ford Sedan, good value $275

Coronation Motors Ltd.
AT
SHELL SERVICE
E 4023 — 2978 DOUGLAS ST. — B 6313
1950 Meteor Custom Sedan — Radio, heater; only 23,000 miles. New car condition. $1695
1949 Hillman Minx — Good motor; new paint $845
1939 Pontiac Five-Passenger Coupe; American model $545
1939 Dodge Sedan — Radio, heater, new paint; good motor and tires. $545
1940 Chevrolet Sedan Delivery $545
TRADES AND TERMS

1951 CADILLAC, like new, custom-equipped, low mileage. Your present car as down payment on this. Price $4295
1951 STUDEBAKER COUPE, custom radio and under-seat heater, one owner, very low mileage. Terms. No trade on this one please. Price $1695
Our Low Overhead Is Your Saving. These Cars Must Be Sold. We Buy Good Clean Cars.
THE CAUSEWAY SERVICE STATION
812 WHARF STREET G 3011

47 CARS FOR SALE

NATIONAL MOTORS
LIMITED
Your Ford Dealer Since 1909
WE Guarantee All Our Used Cars 6,000 Miles or 6 Months "IN WRITING"
"KIDS"
TURN IN THE NAMES OF PERSONS INTENDING TO BUY NEW OR USED CARS TO WIN MANY VALUABLE PRIZES
TODAY'S SPECIAL
1951 FORD CUSTOM TUDOR SEDAN, air conditioner, four new tires.
WAS $1945
NOW $1795
SAVE $150
Bring in your old jalopies, we will allow you $100 for it on the purchase of a new or used car. Now or later. $75 with no plates.
1952 CHEVROLET TUDOR SEDAN, heater $1995
1952 FORD TUDOR, heater $2295
1952 FORD TUDOR SEDAN, radio and heater, automatic transmission plus every accessory in the BOOK. ALL FOR $2675
1951 OLDSMOBILE "98" SEDAN. This is Oldsmobile's best—a one-owner car. Radio and heater, hydramatic transmission $3295
1952 ANGLIA TUDOR, heater, 1,500 miles, as new $995
1951 CHEVROLET TUDOR, heater $1795
1951 FORD TUDOR, heater $1895
1951 FORD SEDAN, heater $1895
1951 MONARCH 5-PASSENGER COUPE, radio, heater, seat covers $2445
1951 VANGUARD SEDAN, heater $1395
1951 TRIUMPH MAYFLOWER TUDOR, heater, like new $1095
1951 PREFECT SEDAN $895
1950 AUSTIN SEDAN, heater $995
1949 VANGUARD SEDAN, heater $995
1949 ANGLIA, heater $675
1948 FORD COUPE, heater $1085
1948 MERCURY SEDAN, radio, heater $1075
1947 AUSTIN SEDAN $575
1942 PLYMOUTH SEDAN, heater $795
1941 FORD SEDAN, heater $745
1939 FORD SEDAN $495
1939 FORD TUDOR $595
1938 HUDSON TUDOR $395
1937 DODGE COUPE $445
1940 FORD TUDOR $725
1941 FORD TUDOR $595
1937 PACKARD SEDAN $195
MANY MORE TO CHOOSE FROM
Buy a 1951 or 1952 Ford today, drive it up to a year. We will deduct only $100 for depreciation on the purchase of a new 1953 Ford or Monarch.
TRUCKS
1941 2-TON FORD DUMP TRUCK $495
1949 CHEVROLET PICKUP $1195
1940 FORD PANEL $195
1946 CHEVROLET PICKUP $765
1946 FORD PANEL $295
1948 MERCURY PANEL $895
1949 MERCURY PICKUP $1095
1949 MERCURY 2-TON C & C, 158" $1250
1950 DODGE ½-TON $1195
1951 THAMES ¼-TON PANEL $595
1951 CHEVROLET 1-TON STAKE $1650
1952 FORD ½-TON PICKUP $1745
1949 FORD ½-TON PICKUP $1195
See our truck display at Corner of Johnson and Wharf
We are dealers in heavy duty truck parts, specializing in logging equipment
819 YATES STREET—831 VIEW STREET
G 8177
Open Till 9 P.M.

VICTORIA SUPER SERVICE LTD.
1951 DE SOTO, 13,000 miles. $2895
1950 VAUXHALL. Newly overhauled $1095
1949 MERCURY SEDAN. $1295
1950 MORRIS OXFORD. Very good $1295
1947 AUSTIN MORRIS MINORS. $495
MANY OTHERS TO CHOOSE FROM
V.S.S.
Blanshard at Johnson, G 4934

SEE
OLSON'S
FOR VICTORIA'S BEST USED CAR BUYS
SHOP TILL 10 P.M.
OLSON'S
1036 YATES G 1144

47 CARS FOR SALE

DAVIS MOTORS' FAMOUS CASH BONUS OFFER HELD OVER
Due to Public Demand we're continuing our Volume Bonus Offer for a limited time. See why over 130 buyers in June couldn't be wrong. 30-day exchange privilege warranty goes with every car too!
EXAMPLE NO. 1
1951 Pontiac Sedan $2,000.00
Value of your own car at say $1,400.00
You get volume bonus of 200.00
1,600.00
Say you require cash $600
Your Down Payment would be $1,000
Balance over 24 months $1,000
EXAMPLE NO. 2
1951 Pontiac Sedan $2,000.00
If your car value is $500.00
You get volume bonus of 200.00
Your down payment is 700.00
Payable up to 24 Months $1,300.00
1952 BUICK SUPER SEDAN. All custom extras. Licence 72976. $3,995. Your Volume Bonus $300
You Pay Only $3695
1951 PONTIAC CHIEFTAIN SEDAN. Hydramatic. License 24957. $2,650. Your Volume Bonus $200
You Pay only $2450
1948 PONTIAC CHIEFTAIN SEDAN. Two-tone paint, heater. License No. H 5142. $1,595. Your Volume Bonus $100
You Pay Only $1495
1947 DODGE SEDAN. License 53475. $1,295. Volume Bonus $150
You Pay only $1145
1950 STUDEBAKER SEDAN. License 27605. $1,795. Volume Bonus $150
You Pay only $1645
1947 DODGE SEDAN. License 53733. $1,350. Volume Bonus $150
You Pay only $1200
1947 STUDEBAKER ½-TON PICKUP. License 55641. $895. Volume Bonus $100
You Pay only $795
1951 PONTIAC SEDAN DELIVERY. License G 7008. $1,899. Volume Bonus $100
You Pay only $1799
1947 PONTIAC SEDAN. License 23974. $1,399. Volume Bonus $100
You Pay only $1299
1948 CHEVROLET SEDAN. License 16993. $1,395. Volume Bonus $150
You Pay only $1245
1948 DODGE SEDAN. License 22518. $1,395. Volume Bonus $150
You Pay only $1245
1947 FORD COUPE. License 10208. $1,150. Volume Bonus $200
You Pay Only $950
1947 OLDSMOBILE SEDAN. License V 6009. $1,595. Volume Bonus $150
You Pay only $1445
1949 DODGE SEDAN. License 2020. $1,795. Volume Bonus $100
You Pay only $1695
1950 STUDEBAKER TWO-DOOR SEDAN. Heater. License 27650. $1,795. Your Volume Bonus $150
You Pay Only $1645
1947 CHEVROLET 5-PASS. COUPE. License 36567. $1,395. Volume Bonus $100
You Pay only $1295
1951 PONTIAC COUPE. License 14514. $2,100. Volume Bonus $120
You Pay only $1980
1950 HILLMAN SEDAN. License 2314. $1,095. Your Volume Bonus $100
You Pay Only $995
1951 HILLMAN SEDAN. License 1645. $1,295. Your Volume Bonus $100
You Pay Only $1195
1951 HILLMAN SEDAN. License 20746. $1,295. Your Volume Bonus $100
You Pay Only $1195
1948 VAUXHALL SEDAN. License 54961. $850. Your Volume Bonus $100
You Pay Only $750
1950 FORD ANGLIA COACH. License V 2089. $750. Your Volume Bonus $55
You Pay Only $695
1948 MORRIS SEDAN. License 3T564. $850. Your Volume Bonus $100
You Pay Only $750
1950 MORRIS OXFORD SEDAN. License 35257. $1,295. Your Volume Bonus $100
You Pay Only $1195
1951 AUSTIN SEDAN. License 22847. $1,295. Your Volume Bonus $100
You Pay Only $1195
Your Choice
Use the Volume Bonus either way. Take it in hard ready cash or apply it against the car you purchase . . . Either way it's a Volume Bonus to you made possible by Davis Motors Volume Business
ATTENTION TEACHERS
Ask about our Special Car Purchase Plan for local and summer school teachers.
DAVIS MOTORS LTD.
Fort at Quadra
Thru to View

47 CARS FOR SALE

WILSON MOTORS
Ready to Prove Every Statement and Every Claim
and we say definitely that these are the greatest car values available today.
MAKE US PROVE IT
PHONE DAY OR NIGHT
E 1108
$2000 to $5000
'51 CADILLAC COUPE, radio and heater, hydramatic.
'51 OLDSMOBILE SEDAN, radio and heater, hydramatic.
'51 OLDSMOBILE COUPE, radio and heater.
'51 BUICK SEDAN, radio and heater, dynaflow.
'51 PACKARD SEDAN, radio and heater, ultramatic.
'52 CHEVROLET SEDAN, radio and heater½, powerglide.
'50 PACKARD SEDAN, radio and heater, ultramatic.
'50 DE SOTO SEDAN, radio and heater.
'51 FORD COUPE CONVERTIBLE, radio and heater.
'49 CHRYSLER, WINDSOR.
'51 CHEVROLET SEDAN, heater, powerglide.
$1100 to $1875
'51 CHEVROLET SEDAN.
'51 METEOR TWO-DOOR, heater.
'51 CHEVROLET TWO-DOOR, heater.
'51 FORD COUPE, radio and heater.
'46 BUICK SEDANETTE.
'50 CHEVROLET SEDAN, heater.
'47 DE SOTO SEDAN, radio and heater.
'50 FORD TWO-DOOR, heater.
'51 FORD SEDAN, heater.
'46 OLDSMOBILE SEDAN, heater, hydramatic.
'49 METEOR TWO-DOOR, heater.
'51 AUSTIN SEDAN, "A'40," heater.
'50 VANGUARD SEDAN.
'50 VAUXHALL SEDAN, four-cylinder.
EVERYBODY WINS at WILSON'S
$595 to $1095
'48 PLYMOUTH SEDAN, heater.
'42 OLDSMOBILE SEDAN, heater, hydramatic.
'50 AUSTIN SEDAN "A 40."
'49 HILLMAN SEDAN, heater.
'47 CHEVROLET SEDAN, heater.
'49 VANGUARD SEDAN, radio and heater.
'42 DODGE SEDAN.
'41 DE SOTO SEDAN.
'41 PLYMOUTH TWO-DOOR, heater.
'39 NASH, heater.
'39 CHEVROLET SEDAN, heater.
'38 BUICK SEDAN.
'38 PLYMOUTH TWO-DOOR.
$145 to $545
'41 CHEVROLET COUPE, heater.
'37 BUICK SEDAN, heater.
'40 FORD SEDAN.
'37 PONTIAC SEDAN, heater.
'47 STANDARD TWO-DOOR.
'37 DODGE SEDAN.
'38 DODGE COUPE.
'38 CHEVROLET COUPE.
'39 HILLMAN SEDAN.
'36 FORD TWO-DOOR.
'39 PLYMOUTH SEDAN.
'36 CHEVROLET COUPE.
'33 CHRYSLER SEDAN.
RED HOT SPECIAL
1949 METEOR SEDAN, equipped with heater. Was $1,595. NOW $1445
SAVE $150
WANT A TRUCK?
LOOK AT THESE
$495 to $1745
'51 CHEVROLET SEDAN DELIVERY, heater.
'51 G-M-C HALF-TON PANEL.
'50 PONTIAC SEDAN DELIVERY, heater.
'50 STUDEBAKER HALF-TON PICKUP, heater.
'50 DODGE HALF-TON PICKUP.
'49 FORD HALF-TON PICKUP.
'47 CHEVROLET THREE-TON, C and C.
'46 CHEVROLET HALF-TON PANEL.
'47 FORD HALF-TON PANEL.
'42 CHEVROLET ¾-TON PICKUP.
'50 THAMES VAN, HALF-TON.
'43 FARGO HALF-TON PICKUP.
MANY MORE TO CHOOSE FROM
OPEN UNTIL 9 P.M.
AND AT WESTERN CANADA'S BEST-LIGHTED DISPLAY YOU CAN SELECT AS WELL BY NIGHT AS BY DAY
WHOLESALE DEPARTMENT
In this special department we always have at least a dozen cars to be sold "As Is." Here too you know exactly what you are buying, AND IN EVERY CASE YOU SAVE SEVERAL HUNDRED DOLLARS
WILSON MOTORS LTD.
H.Q. for Chev-Olds-Cadillac
Island's Largest Dealer
YATES at QUADRA
WE ALSO LEAD IN NEW CAR SALES

CENTRAL AUTO
848 JOHNSON TO PANDORA B 6810
IS THIS A PIPE DREAM??
'50 DODGE CLUB COUPE. Like new $1695
'50 FORD SEDAN. Lovely $1395
'46 MERCURY SEDAN. Clean $895
'41 DODGE CLUB COUPE. Beauty $695
'41 FORD COACH. Good $495
VICTORIA'S FINEST CARS AT VANCOUVER PRICES
and
IT'S NO PIPE DREAM!!
WHERE YOU BUY BETTER CARS 2 MORE PEOPLE 4 LESS

ESQUIMALT SERVICE
Convertibles
'51 Singer. 11,000 miles, special $975
AMERICAN CUSTOMS
'47 Dodge fluid drive, radio, heater $1,650
'46 Oldsmobile hydramatic, radio, heater $1,545
CORNER ESQUIMALT AND ADMIRALS
E 5651

47 CARS FOR SALE

QUALITY CAR SALES
837 Yates B 2241
ACROSS FROM ATLAS THEATRE
TODAY'S SPECIAL
1948 DODGE FIVE-PASSENGER COUPE. Full price $1250
1953 PONTIAC COACH, Laurentian model, 7,000 miles, fully equipped. Cost $3,300. Full price $2695
1953 CONSUL, 2,500 miles. Full price $1695
1952 METEOR CONVERTIBLE, fully equipped, automatic drive. Cost $4,200. Full price $3395
1951 CHEVROLET DE LUXE 2-DOOR. Down $500
1949 PREFECT SEDAN, fully equipped. Down $300
1948 DODGE 5-PASS., very nice condition. Down $450
1946 FORD 1-TON PANEL. Down $200. Full price $475
1941 CHEVROLET ½-ton PICKUP, an exception. Price $495
1939 WILLYS COUPE. Down $200
1936 NASH SEDAN. Down $200
1929 MODEL "A" FORD COACH. Full price $50
Phone us and we will gladly demonstrate any car at your own home
SEVERAL OTHER GOOD USED CARS AT REASONABLE PRICES TO CHOOSE FROM
Late model cars wanted. Will give cash and an older car.
Two Entrances: Yates and View Sts.
NORMAN WARE OR EARL WARHOLM
Open until 9 p.m.

LOUIS NELSON LTD.
827 PANDORA - 810 JOHNSON E 6113
1953 Vanguard, heater and air conditioner, brand new $1895
1952 Triumph, one owner, only 12,000 miles $1295
1950 Vanguard, one owner, in excellent condition $1245
1947 Chevrolet De Luxe 2-Door, radio and heater, two-tone paint, completely reconditioned motor, new tires $1250
1949 Austin Sedan $945
1947 Oldsmobile Sedan. Heater, new tires. Excellent condition throughout $1295
1946 Mercury Sedan. Heater, tires like new, one of the cleanest products of Ford we have ever offered for sale, guaranteed $1045
SPECIALS
1949 THAMES HALF-TON PANEL, motor completely overhauled, runs perfectly $495
1935 Terraplane Sedan, good body, in running order $165
1934 Oldsmobile coupe, very nice condition. Price $245
VACATION VALUES
1948 DODGE CUSTOM SEDAN. Fluid drive. Radio, heater, new tires. Down $500
1951 AUSTIN A40 SEDAN. Here's a late model priced at only $1048
1941 PONTIAC SEDAN. Radio and heater. Full price $695
1940 HUDSON SEDAN. This is a real buy. Full price $345
1936 CHEVROLET SEDAN. Full price $225
1934 CHEVROLET SEDAN. Full price $145
SPECIAL
AUSTIN A30 SEDAN. Executive driven and carries new-car warranty. Full price $1395
MANY OTHERS TO CHOOSE FROM Reasonable terms arranged to suit the buyer.
YOU CAN PUT YOUR CONFIDENCE IN
Thomas Plimley Ltd.
Established 1893
1010 YATES Call or phone G 7161
Open 9 a.m. to 9 p.m.
COMPARE OUR VALUES
1950 Studebaker Champion De Luxe Sedan, overdrive, Lifeguard tubes, small mileage $1595
1951 A-40 Sedan — finished green. One owner $1195
1951 Vauxhall Velox Sedan. Small mileage. One owner $1295
1949 Humber Hawk Sedan. One owner, small mileage $1295
1951 Rover "75" Sedan. Perfect condition. Only 14,000 $2295
1951 Vanguard Estate Car. One owner. Only 13,000 $1395
1949 Sunbeam-Talbot Sports Sedan $1195
JAMESON MOTORS LIMITED
740 BROUGHTON ST.

61a TRUCKS and TRAILERS FOR SALE

1948 CHEVROLET ¾-TON PICKUP, four-speed transmission, four new recaps, 700x17, complete engine overhaul, new steering mechanism, new paint. This is a real snap. Terms arranged or trade taken. $1,150. Phone Jerry, Sidney 130.

FOR SALE — INTERNATIONAL SIX-wheel-drive logging truck, and 1951 Hayes 13-ton trailer. $5,000 or offer. Phone J. Powell, Duncan 699R2, or R. Morton, Chemainus 119R.

1947 MERCURY, 4 x 6, NEW REAR END, motor, etc. Can be seen at F. Charlebois, opposite G & B Snack Bar, Sooke Road, after 6 p.m.

BARGAIN—1951 THAMES ½-TON VAN, excellent condition, low mileage, $795. Phone owner, E 4364.

1948 FORD PANEL TRUCK IN GOOD condition. Low price for cash. Phone B 6537.

1948 ¾-TON DODGE EXPRESS. WHAT offers? Days, E 5311; nights, E 9689.

NEW HOME OF INTERNATIONAL. Mooney & Son, 937 View Street. E 4177

1950 HALF-TON FARGO; PRICED FOR quick sale. Keating 31 M, after 5 p.m.

47b PARTS, TIRES and ACCESSORIES

WRECKING—1940 DODGE, 1942 STUDEbaker, 1938 Plymouth. Sandy's Auto Wrecking, 1022 View Street. E 7521.

CLARKE'S AUTO PARTS. 3201 DOUGlas. Used parts for cars and trucks.

SPECIALS
DRIVING LIGHTS, PAIR $7.50 - $15.00
UTILITY SPOTLIGHT $10.50
TIRE CHAINS, ALL SIZES BACK-UP LIGHTS $4.25 - $7.95
GYRO SKID CONTROL $49.50
TURN INDICATORS, 1951 TO 1953 CARS $15.00
MIRRORS AND EXHAUST DEFLECTORS
National Motors LIMITED
919 YATES STREET G 3177

MUFFLERS
Does your car need a new muffler? If so replace it with a Hollywood Deep-tone Muffler. Costs less than regular mufflers and lasts up to three times as long. Available for all makes of cars at
DICKINSON & DUNN
ARENA WAY—BACK OF THE BAY

12

51a MORTGAGE LOANS

MORTGAGES ARRANGED QUICKLY. Agreements bought, sold, exchanged. Hope Realty Ltd., 1029 Douglas Street. B 6346.

A. Bernard & Co. Ltd.

LARGE AND SMALL AMOUNTS FOR residential and business properties at low rates. Progressive N.H.A. building loans at prevailing rates.

629 FORT ST. Phone G arden 9335

54 BUSINESS OPPORTUNITIES

A GENUINE OFFER OF LARGE BRICK apartment. Splendid location, moderate rentals, large waiting list. Nets over $10,000 or 14% after fixed charges. Yields over 23% on down payment of $35,000 after interest. Box 1766, Victoria Press.

QUICK SALE WANTED. CONFECTIONARY store on Oak Bay Avenue. Store and living quarters. Just the place for that extra revenue to help the old pension along. Turn over better than $1,500 per month and a good buy at $2,500, plus stock at invoice. You'll have to hurry for this one. An EXCLUSIVE LISTING. Please phone Mr. Christensen, E 8496 evenings, or Mr. Amos, G 6606 evenings; B 7276 anytime. Town & Country Homes Ltd., 1923 Quadra Street.

FOR SALE—UP-ISLAND AUTO BODY shop, showing a good profit. Illness accounts for selling. Will sell as a going concern, or sell ⅓ or ½ to a working partner. If interested, apply, Box 167, Victoria Press.

THREE MODERN SUITES, GOOD REVenue, exclusive district, $23,000. Four new modern suites, $32,500. Contact Mr. Jackson at E 7194, or evenings B 2545. Newstead Realty Ltd., 766 Fort Street.

LAGOON GROCERY ETC., ON BEACH far end Esquimalt lagoon. Three-room living quarters, $35 per month. Grossing approximately $16,000. Fixtures and stock $2,300 cash. Bel. 46 M.

FOR SALE — COFFEE BAR, LIVING quarters included. Steady year round business. $3,500. Terms. Phone Belmont 234.

FLOWER SHOP FOR SALE. SNAP! $900. Call at 812 Humboldt.

GOOD BUSINESS PROPOSITION. Fully equipped taxis for sale. B 6736.

R.O. SWIFT FARM, ELK LAKE. 2581 Vancouver Street. 1015 Gillespie Place.

Sound Real Estate Investments

Business Property

OAK BAY—New modern building. First-class tenants—on long lease. A carefree investment showing a high net return. Price, on terms — $45,000

CITY—New substantial building. Ideal location. Tenants on long lease. Showing 12% net on the full purchase price of — $14,000

For further details apply to Mr. Joseph Smith, G 9335

A. BERNARD & CO. LTD.
CORNER FORT AND BROAD STREETS

TOWN and COUNTRY Homes Ltd.
PHONE B 7276 1923 QUADRA ST.
Opposite Victoria Curling Club

UP-ISLAND AUTO COURT

A money maker, all year business. Best location on main up-Island highway. Fourteen units, modern self-contained and beautifully furnished. Oil heated and nine garages and eight-room lodge for owner. Room for 12 more units on 1.8 acres. Terms arranged. Sale price — $59,000
Call Mr. Ludlow for details, B 7276, day or night.

A GOOD BUSINESS

Monthly turnover, $3,400. Annual net profit $6,000. Showcase, refrigeration and other equipment included in the purchase price. Goodwill thrown in free of charge. Price — $4400 (or offers)
Please contact R. O. Ney, E 7194, eves., G 5406
or Mr. McMahon, E 7194, eves., Alb.275R

Newstead Realty, Ltd.
766 FORT STREET

10 SUITES

Net revenue, $3,516. Nice part of Fairfield. Oil-O-Matic hot water. $10,000 will handle

FULL PRICE: $25,950
Bill Hollick, B 2987 - B 7514
C. Reynolds E 8457 - B 7514
PROPERTY SALES REALTY
1118 Quadra

LARGE LOT — ZONED FOR APARTments. Close to Jubilee Hospital. Adjoining property can also be obtained. Suitable for large apartment block or series of duplexes. Call MR. ROBINSON, G 4127; evenings, E 6725.

KER & STEPHENSON LIMITED

55 EXCHANGE REAL ESTATE

IF YOU HAVE A HOUSE, HOUSE WITH revenue, apartment block, auto court, farm, first or second mortgage to exchange, phone J. D. Smith, G 9305, eves. E 5884. Financial Survey Limited, 1324 Government Street.

WE HAVE HUNDREDS OF EXCHANGES! What have you to trade? Hope Realty, 1029 Douglas Street. B 7643.

56 LISTINGS CANCELLED

SHELBOURNE FISH AND CHIP CAFE, another exclusive listing sold by Roy Smith of Western Homes Ltd., 611 Yates Street. I need saleable property badly. Please phone me at B 2157, evenings G 3019.

2704 Belmont, another exclusive listing sold by Roy Smith of Western Homes Ltd., 611 Yates Street. Please phone me if your house is for sale. B 2157, evenings G 3019.

1954 WATERLOO AND 3860 DOUGLAS Street by Norman Thornber and Cliff Green of Western Homes Ltd. Give us a call at B 1375 or G 4209 or office B 2157 for prompt action on homes of any kind.

2587 McDONALD DRIVE IS NOW EXclusive with Len Wright of Hawkes Foster Ltd.

2359 LEE AVENUE, SOLD BY STAN Evans of Western Homes Ltd., 611 Yates Street.

56a LISTINGS WANTED

CASH — CASH — CASH
REVENUE OWNERS!
If you really want to sell, list with us. We have hundreds of inquiries from Prairie people. Call Wess Dickie.
DICKIE & CO. REALTY
833 Fort Street B 4312 (Eves. E 3640)

CLIENTS WAITING FOR GOOD HOMES of all types. Hope Realty, 1029 Douglas Street, B 7643, evenings G 2856, B 6273.

LISTINGS WANTED — LIST YOUR property with F. N. Cateidu Ltd., for immediate attention. Phone E 7174

57 HOUSES FOR SALE

WATERFRONT—IMMEDIATE POSSESSION
One of the most beautiful views on Saanich Peninsula. Just 13 miles from town. In spotless condition. Living room, bedroom, large sunroom, modern kitchen and bathroom. Copper piping, water heater, large garage with overhead doors, electric pump from drilled well. Small boat house and row boat, large lot, variety of fruit. Good terms. Price $6,500.
Mrs. Foster, Albion 200X
B 4312, Dickie & Co. Realty, 833 Fort St.

$1,250.00
FIVE ROOMS
This low down payment will give you possession of this family home. Located in Victoria West, it consists of 2 bedrooms, large kitchen, dining room, spacious living room. Separate garage. Full price only $4,950.00. Jim Damon, B 2157 eves., B 0841. Western Homes Ltd., 611 Yates Street.

$1,600 DOWN
THREE-BEDROOM BUNGALOW, PART basement, large landscaped lot, taxes $60, close to school and shopping centre. Price $5,750, balance $50 month. 421 Wilson Street. B 9763 evenings only. No agents.

BEAUTIFUL FOUR-ROOM CEDAR shake lake side bungalow. 50-foot beach, interior has natural wood finish, insulated. Venetian blinds, attached garage. Good garden, young fruit trees. Terms. Belmont 168-G.

57 HOUSES FOR SALE

BY OWNER — ARTISTIC 4½-ROOM stucco bungalow. No steps. Attached garage. Oil heat. 15 minutes along Island Highway. Near bus, stores and golf course. Belmont 271R.

JUBILEE DISTRICT — FOUR-ROOM stucco bungalow and garage, automatic gas stove and hot water tank. Close to bus, stores and school. Veteran preferred. Price $6,500. G 9543.

NEW DUPLEX WITH BEAUTIFUL view. High Quadra, 3319 Cook Street. Trade considered, $17,750. B 6612 or G 8926.

HOTEL BUSINESS FOR SALE — 28 rooms, hot and cold water every room. Owner in hospital has to sell. Box 1758, Victoria Press.

PARTLY-FURNISHED, IN GOOD CONdition. Make good family home plus revenue or all revenue. No agents, please. Apply 439 Superior.

NICE STUCCO HOUSE FOR SALE, FIVE rooms. Three acres. Price reduced. Approved by V.L.A. Keating 128 R.

OWNER BEING TRANSFERRED MUST sell 5-room bungalow with double garage, $6,500. No agents, please. G 9268.

BY BUILDER, NEW N.H.A. SIX-ROOM home, two bedrooms, den for third bedroom). 3404 Cedar Hill Road. E 6507.

BELOW COST — $1,700 DOWN. NEW two-bedroom Oak Bay house. 2413 Mowatt Street.

FIVE ROOMS AND BATH, IN ESQUIMALT. Low down payment. B 4539.

RITHET
Our 82nd Year — B 4251

HIGH QUADRA
SIX-ROOM STUCCO BUNGALOW
TODAY'S BEST BUY
The most charming THREE-BEDROOM HOME in the High Quadra district and as new today as the day it was built. Tastefully decorated, this delightful home comprising spacious reception hall, GRAND LIVING ROOM 15x20 WITH MOST ATTRACTIVE FIREPLACE, GUEST-SIZE DINING ROOM 13x15, smart cabinet kitchen with range wiring, tile sink and dining space. Peach broke bathroom with tile floor. AUTOMATIC HOT-WATER HEATING, copper pipe, high basement, drive-in garage. LOVELY SECLUDED AND EASY-TO KEEP GARDEN with rockeries and fish pool. THIS HOME IS IN SPLENDID CONDITION. WE STRONGLY RECOMMEND THIS AS THE BEST BUY IN HIGH QUADRA DISTRICT. Terms can be arranged.
The full price — $12,600
CALL MR. KITTO, B 4251; EVES. E 1880

UPLANDS RANCH-TYPE BUNGALOW

A most desirable THREE - BEDROOM bungalow among majestic spreading oaks. Spacious reception hall and attractive living room, full-size dining room, nicely appointed electric cabinet kitchen with nook and UTILITY ROOM, three bedrooms, splendid bathroom, GLEAMING OAK FLOORS THROUGHOUT. Full basement, oil automatic heating. Fireplace for rumpus room. Attached two-car garage. All in unsurpassed condition and priced right at only — $19,000
Call Mr. Speed G 4251; Eves. E 8595

Rithet Consolidated Ltd
(Member Real Estate Board of Victoria)
706 FORT STREET PHONE B 4251

GILLESPIE, HART & COMPANY, LTD.
611 FORT STREET G 1181

SEA VIEWS GORDON HEAD

A completely modern home, built to owner's specifications. Unusually attractive interior. Very large living room, dining room, with wide view windows, carpeted wall-to-wall with top quality broadloom. Two big bedrooms with ample closet space. Lovely kitchen and spacious nook, all in natural wood finish. Full basement with rumpus room space. High, sunny location. This home is a little different and definitely appealing.
Price — $14,950
Please Call Miss Bleakney, G 1181; Evenings, G 8592

LAKE HILL $3000 DOWN

This house is situated in delightful surroundings on a particularly well-landscaped lot. A large well-built 4½-roomed bungalow plus utility room, part basement, oil hot-air heating. Close to bus and shopping. Separate matching garage.
Price — $10,700
$3,000 cash, balance monthly payments.
Please Phone J. D. Gunn, G 1181, After Hours, G 3064

OAK BAY SOUTH 3 BEDROOMS

Six-room stucco bungalow in excellent location. Full basement with drive-in garage, automatic oil hot-air furnace. Low taxes. Low down payment to reliable party. — $7950
Call Mr. Leaver, G 1181; Eves., E 2698

FAIRFIELD $1500 DOWN

Five-room bungalow with a full high basement, living room, dining room with circulating heater, kitchen, pantry, bathroom, two bedrooms. This is a very comfortable home in good condition. Included in the price is a nearly new oil stove, which by the way, keeps the whole house warm.
Full price — $6300

HIGH LOCATION UNSURPASSED VIEW

Five-room cedar shake bungalow, built on high ground overlooking Gordon Head, Straits of Georgia. The interior of this home will amaze you. Entrance hall, large living room, dining room all finished in cedar panels. One master bedroom, double closets, smaller bedroom, four-piece bathroom, separate shower, cabinet electric kitchen with bar and breakfast area. Attached garage. Basement, hot-air furnace, utility room. Asking price, with good terms — $12,600

STEWART CLARK & CO.
G 1011 - G 0317
314 YARROW (PEMBERTON) BLDG.
REAL ESTATE - MORTGAGES
INVESTMENTS
Eves., Mr. A. Stokes, G 2140
Mr. Custance, E 7930

GORGE DISTRICT THREE BEDROOMS

A real family home, built on through-hall plan, consisting of large living room, dining room, cabinet electric kitchen, one bedroom and four-piece bath on main floor. Upstairs two good-size bedrooms. Full basement with extra bedroom. Drive-in garage. Fairly large lot with numerous fruit trees. Priced for quick sale at only — $8900
Please phone Mr. Ledger
Res. B 6641, Office E 7181

PORTAGE WATERFRONT SUPERB VIEW

Old English style. Living room, patio, bedroom, dining room, bathroom. Second bedroom up. Concealed stairway. Bedroom and complete bathroom. Asking — $10,500
Please call R. Cox, Res. E 3814

SWINERTON & CO. LTD.
620 BROUGHTON STREET

"OAK BAY SOUTH" "4 BEDROOMS"

MODERN STUCCO BUNGALOW, full basement, Oil-O-Matic furnace. FEATURES SHIP'S OAK FLOORING IN THE DELIGHTFUL LIVING AND DINING ROOMS. Cabinet kitchen wired. Four-piece bathroom, two extra bedrooms up. Large lot. A REALLY GOOD BUY FOR THE FAMILY MAN IN THIS CHOICE AREA.
Terms — $11,000
Mr. Romeril, E 1187. Nights E 6789

MEHAREY & CO. LTD.
622 VIEW STREET E 1187 G 4127

57 HOUSES FOR SALE

TOWN AND COUNTRY HOMES, LTD.
PHONE B 7276 1923 QUADRA STREET
Opposite Victoria Curling Club

DOCTORS LAWYERS BUSINESS MEN
MILLION DOLLAR VIEW OF WATERFRONT
One acre—Small, modern cottage, foundation and rough floor laid for more than 1,300 square-foot home. This property has, without doubt, one of the finest views we have seen anywhere. Drive by this week end and see for yourself. Out Metchosin Road, turn left on Hatley Road, just past Lagoon Road. Watch for our sign.
Full price (cash) — $7150
This is an excellent listing.
Phone Mr. Amos, G 6606, Evenings; or Mr. Christensen, E 8496, Evenings.
B 7276 Anytime

JUBILEE $2000 DOWN $2000

THREE-room bungalow all in spotless condition, suitable for an elderly couple. No steps, no basement. Taxes only $44. Balance at $45 month. Full price — $4500
Contact Harold Ware; Evenings, B 1461
B 7276 Anytime

SUPER—SEAFRONT SECLUDED CORDOVA BAY WAY

Unsurpassed sea view from this ultra-modern stucco five-room bungalow, Oil-O-Matic air-conditioned heating. Lovely large living room with fireplace. Oak floors, California plaster. Smart cabinet kitchen, wired for range and with bar and dinette. Large plate view windows in living room and dinette. Two spacious bedrooms. Breezeway to attached garage. Good television area. Fully insulated. You'll be proud to own this attractive home. Priced right to sell on terms at only — $13,500
Call Mr. Ludlow now, day or night, B 7276.

OAKLANDS HIGH LOCATION

FOUR-ROOM modern bungalow. Living room with open fireplace, electric cabinet kitchen, central hall, two lovely bedrooms; full basement with piped furnace and finished BEDROOM. Good lot with fruit, lawn and garden. Close to stores, school and bus. Attached garage. A good home only four years old. Full price (with terms) — $9900
Please phone Ken Sturgeon, G 4203 evenings; B 7276 anytime.

NO STEPS $3000 DOWN BRAND NEW HIGH QUADRA RANCH-STYLE BUNGALOW

This lovely home is sitting in a secluded spot on approximately one-third of an acre, has a circular driveway to the front entrance, which comprises a modernistic front porch and entrance hall. Has through hall, living room 19x12, with fireplace (lovely views both north and south), dining room, cabinet kitchen (part in knotty pine), two bedrooms and Pembroke bathroom. Large utility room with tubs and Oil-O-Matic heating unit (forced hot-air to all rooms). Attached fireproof drive-in garage. Insulated throughout. Oak floors. A very well built home. Balance at $75 per month. Full price — $11,995
Please call Jack Jackson, evenings B 1704; B 7276 anytime.

PANORAMIC VIEW EXCELLENT TELEVISION LOCATION

Modern five plus room ranch-type stucco bungalow with view windows overlooking the city and Olympics. Large living room with adjoining family-size dining room, cabinet kitchen with finished nook and bar; utility room with tubs and Oil-O-Matic hot-water heating plant. Two lovely bedrooms and excellent four-piece bathroom. Separate garage. Landscaped lot with excellent kitchen garden, easy to care for. Reduced to sell on terms. $4,500 handles, balance as rent. Full price — $10,950
Call Mr. Ludlow, B 7276, Day or Night

K. & S.

OPEN FOR INSPECTION
1. 3465 CADBORO BAY RD.
UPLANDS RANCHER
WEDNESDAY,
2.30-4.30, 7-9 P.M.
Six large rooms and rumpus room. Amongst oaks, an unobstructed view of golf course. $10,000 mortgage available.
Full price — $19,000
For previous appointment call MR. WHYTE, G 4127; EVES., B 5076; MR. HEPBURN, G 4127; EVES., E 7039.

2. 1006 LODGE AVE.
LAKE HILL
WEDNESDAY,
2.30-4.30, 7-9 P.M.
This 12-year-old, five-room stucco bungalow consists of living room, dining room, central hall, cabinet electric kitchen and two bedrooms. Hardwood floors in living room, hall and dining room. Full cement basement with a nicely-finished room and drive-in garage. Two good lots with garden and fruit. Low taxes. Some terms. Good value at — $8950

BARGAIN—BARGAIN

Four-room cedar siding bungalow. Only 10 years old. Oil range and Venetian blinds. Very comfortable little home. Owner will sacrifice for cash.
Price — $4000
Call MR. MICHAEL, G 4127; EVES., G 5106

EASY TO REMODEL

Comfortable family home, close to sea in Fairfield. Living room with open fireplace, family-sized dining room, den or bedroom downstairs. Upstairs three fine bedrooms, bathroom and toilet. Well-kept flower and vegetable garden. Their family has grown up so owners will sell on good terms for — $8500
Call MR. PRATT, G 4127; EVES., E 7964

WATERFRONTAGE

A two-bathroom home. English Tudor type. Big living room, kitchen, patio, two bedrooms; oil heat; oak floors. $4,000 cash will handle. Price — $9950
Call MR. NICHOLS, G 4127? EVES., B 3073

CHARMING FAMILY HOME OAK BAY SOUTH

Older-type home in excellent condition. Through-hall plan, large living room, den, dining room, kitchen with nook. Open stairway to THREE BEDROOMS and modern bathroom. Full cement basement has EXTRA BEDROOM, three-piece bathroom, laundry room and storage space.
Full price — $10,000
Call MR. WHYTE, G 4127; EVES. B 5076

KER & STEPHENSON LIMITED
Member Real Estate Board
909 Government Street
DAY OR NIGHT G 4127

CARROLL RICHTER'S ASTROLOGICAL FORECAST

WEDNESDAY, JULY 8, 1953

Aries (March 21 to April 19)—Get away from battle which threatens at home. Success in the world of activity smoothes out home, property conditions so that at least new and influential friends are now present in your life.

Taurus (April 20 to May 20)—Today brings a big chance to increase income. Keep your mind under perfect control; guard your speech or others can seize your present benefits. You can have success now.

Gemini (May 21 to June 21)—Get an early a.m. start to eliminate the unwanted from your life by bringing the truly satisfactory things into it. Quick results in added benefits will follow. Later enjoy romance, adventure.

Cancer (June 22 to July 21)—As you are personally too stirred up to have good judgment, seek a well-balanced, outspoken friend. Listen to the right steer he gives and all's more than well! Show your appreciation.

Leo (July 22 to August 21)—Fretting over things you can't change does nothing but give everyone about you a headache from the power of your thoughts. Think out positive ways to advance to new goals. Make women friends.

Virgo (August 22 to September 22)—Unusual personality from afar, an expert in a field foreign to you and with a very different background, has a warm feeling toward you and becomes supporter. Accept and return admiration.

Libra (September 23 to October 22)—More money in the pocket, bank, savings and stocks gives you sense of security which has been missing for some time. P.M., be with good friends. Find new methods to enjoy mutual pleasures.

Scorpio (October 23 to November 21)—You are anxious to make present partnership solid and secure your way or else break up the whole thing. Adopt truly co-operative attitude instead, and then you have real security.

Sagittarius (November 22 to December 21) — Make your wardrobe, environmental conditions much more attractive. Get them as you like without being too fussy. You will find the extra energy you expend is worthwhile.

Capricorn (December 22 to January 20) — Take the day off if you can and enjoy yourself. If you must attend to duties, bring your talents to the attention of those who are able to push them to successful completion. Study investments.

Aquarius (January 21 to February 19)—Brighten family's life in whatever manner possible. Makes you knight or lady in shining armour, for it hits the right spot of helpfulness at this very time.

Pisces (February 20 to March 20)—Your fixed ideas about beauty, efficiency, better living are fine and right, so stick to your points. Others will appreciate this display of character in view of modern lack of ethical conduct. Be firm.

IF YOUR CHILD IS BORN WEDNESDAY . . .

Wednesday's child is one of those fortunate youngsters who has an abundance of energy. Few will be angered by your tot's ceaseless activity but will want to join in with such a naturally happy and dynamic spirit. Others seem to extract more strength and poise from their association with this child. Give excellent courses early in life in disciplined sports or other activities. This is a good chart for any profession requiring much energetic activity.

(Copyright 1953, General Features Corp.)

57 HOUSES FOR SALE

HICKS REALTY LIMITED
1710 DOUGLAS STREET B 5104
OPPOSITE HUDSON'S BAY STORE

LUXURIOUS WATERFRONT PROPERTY

(810 D) Situated about three miles from Victoria on a large lot sloping to the water. Five large rooms, and a 35-foot rumpus room. The very essence of comfort and luxury. Broadloom carpets in all rooms, plate glass windows throughout, sun deck and patios. The very latest in Oil-O-Matic air-conditioned heat. A kitchen which one dreams about, with bar, and dining space overlooking the water.
Price — $21,000
Call Mrs. Burbidge, B 5104, day or night

LOVELY OAK BAY

(660 E) Spic-and-span four-room bungalow, close to the sea and a lovely view, near bus. Nice living room, fireplace, two large bedrooms, excellent modern kitchen, cabinets dining space. Full cement basement and drive-in garage. Lovely garden and fish pools. Don't fail to inspect this lovely property. Full price — $10,500
Call B 5104, Eves. B 6977

BRAND NEW $2500 DOWN

(679 E) Mount Tolmie, close to bus, brand new four-room bungalow with basement. See this for value before you buy. Drive-in garage.
$2,500 down. Price — $8950
Call Mr. Drew, B 5104 anytime

MT. VIEW BUNGALOW

Four rooms plus, only four years old. Full high basement with well finished room, furnace and tubs. White cedar shakes, completely insulated, all large rooms, oak floors, tile fireplace, dream kitchen, two bedrooms (1 large), Pembroke bathroom of course. This spacious bungalow leaves nothing to be desired. Easy terms at only — $8200

FAMILY HOME or REVENUE Cook St. Near Park

Seven rooms in first class condition, best location. Full high basement. Very easy to duplex, $2,600 cash, $60 month, includes taxes.
Price only — $8500
Evenings, Mr. Fleming E 4762

ALTON & FLEMING
1006 BLANSHARD ST. PHONE G 5113

57 HOUSES FOR SALE

NEWSTEAD'S NEWS

ON THREE-MILE CIRCLE
$1500 Down - $50 Per Month
Will give you this comfortable three-bedroom home. Quiet and secluded. Nice bright kitchen and bath, spacious living room, Heatilator fireplace, opening on lovely porch. Full high basement, hot-air heat, beautifully designed fishpond, full of fish. New greenhouse and new kitchen range and tank. Half an acre of productive soil and low taxes. Full price — $7600

CITY — A FINE BUY

A very good five-room home, very clean and neat. New Duroid roof. New lino on floors, bright kitchen and bath, two or three bedrooms. Oil heat, low taxes. No bus fares. Down payment $2,100 at $50 per month.
Full price — $5700
For both the above, call W. Bailey at E 7194 or eves., E 3085, or E. Clark at E 7194.

WHO WILL TRADE?

WANTED — A good four or five-room bungalow in exchange for an ultra-modern, ranch-type, six-roomed bungalow. This house has an extra bedroom and den in the basement, an attached garage for two cars, hardwood floors and automatic oil furnace. Valued at $13,500. Owner needs some cash but a generous mortgage can remain on this property. This is a real family home for a real family. Please contact McMahon at E 7194 or evenings, Albion 275 R, or R. O. Ney, at E 7194 or evenings, G 5406.

$7500 FAIRFIELD $7500

Here is a real opportunity to get a good five-roomed home in the best of districts. Dining room and living room adjoin and give plenty of room to entertain. Delightful cabinet kitchen and two bedrooms contained in the house. This locality can not be beaten so why live in the sticks when the price of this property is only — $7500
About $2,200 down. Please contact R. O. Ney at E 7194, or Eves., G 5406 or W. H. McMahon at E 7194 or Eves., Albion 275 R.

NEWSTEAD REALTY LTD.
766 FORT STREET PHONE E 7194
Member Victoria Real Estate Board

SIDE GLANCES By Galbraith

"When we get our clothes drier, you must promise to come over whenever you get any real important news like the Jones' quarrel!"

57 HOUSES FOR SALE

BOORMAN'S

BUILDING CONTRACTS ARRANGED AT GOVERNMENT CONTROLLED PRICES

Your down payment need only be approximately 20% of the combined cost of the house and lot. For example: down payment required for a five-room basement bungalow of 936 square feet costing $9,000, including the lot — $1800
For a three-bedroom bungalow of 1,018 square feet costing $9,200, including the lot — $1840
OR
Submit your own plan for a free appraisal.

OPEN FOR INSPECTION 2869 INLET AVENUE WEDNESDAY, JULY 8 2-5 and 7-9 P.M.

Situated in the HIGH GORGE area this well-constructed home features: Entrance hall to LARGE LIVING ROOM with attractive open fireplace, TWO TWIN-SIZED BEDROOMS, EXTRA LARGE KITCHEN WITH TILE SINK, FOUR-PIECE PEMBROKE BATHROOM, full HIGH concrete basement with piped furnace, laundry tubs and garage, garden in lawns and terraces, rockeries. Taxes $98. AN EXCELLENT BUY. PRICE, with terms, is — $8950

OAK BAY SOUTH EXCLUSIVE LISTING LOW TAXES

Here is an opportunity for someone to purchase an immaculate five-room older-type bungalow situated in one of the best residential areas in Oak Bay. This little home is in spotless condition both inside and out. It also has a lovely little well-kept garden. Reduced for quick sale. Full particulars on request. Price, with terms — $7950
R. Harris, Eves. E 1202 or E 3807

CITY—HAULTAIN

Gleaming white stucco four-room bungalow four years old. Living room 15x14 with oak flooring and fireplace, two twin-size bedrooms, electric kitchen with dining area. Pembroke bathroom. Full basement with piped furnace, laundry tubs and an extra room. Good lot close to bus, shopping and school. Full price with some terms — $7950
Mr. MacDonald Eves. B 1542

FAIRFIELD—GONZALES

Lovely five-room bungalow conveniently situated to school, transportation, shopping area, and beach, must be sold at a sacrifice price. This home which has never been advertised before features very attractive living room with fireplace, guest-size dining room, two twin-size bedrooms, four-piece Pembroke bathroom, bright cabinet kitchen, hot-air piped furnace, drive-in garage. This is a real buy.
Price with terms — $8950
R. Harris, Eves. E 1202

SET THE RENTAL ARRANGE YOUR OWN INCOME

With this side-by-side unoccupied Duplex. Each suite has a living room, bedroom, bathroom, kitchen and full cement basement with hot air furnace. This property is in perfect condition and newly decorated throughout. Within walking distance of the city centre and also near schools and transportation. We will gladly furnish further details upon enquiry. Price — $11,995
G. J. Harrington, Eves. E 5846

Boorman Investment Co. Ltd.
616 VIEW STREET B 7124-5-6

W-E-S-T-E-R-N HOMES LTD.
611 YATES STREET B 2157
Member Real Estate Board of Victoria

Down $1000 Down LAKE HILL HIGH LOCATION 5-ROOM STUCCO

This attractive bungalow is situated high on a hill in a beautiful location with nice grounds and lots of room for development. Comprising: Entrance hall, large living room, dining room, kitchen with modern sink unit and cabinets, two bedrooms, three-piece bathroom, sunporch. House fully insulated. This is good buying at $1,000 down and $60 per month as the full price of — $6750
Call Johnny James, B 2157, Eves. B 6515

TRADE

Have you got a small four-room house you would like to trade in as part payment on a good revenue deal? If so, please contact Jim Damon B 2157, Eves., B 0841.

"Fairfield Duplex" "Excellent Location" "Exclusive Listing" "Now $2500 Down"

This spacious duplex is located a half-block from the ocean. Very close to bus service. Comprises: Four spacious rooms, through hall and three-piece bathroom on the main floor. Upstairs four very large rooms, two-piece bath and separate toilet, large glassed-in sunporch off living room. The attic has another finished bedrooms. Full cement basement with two finished rooms and another three-piece bathroom, hot-air furnace piped to all rooms, laundry tubs, drive-in garage. Lovely lot with lawns front and back, fruit trees. Impressive looking home where you could live or would be a very lucrative investment. Both suites would rent for $70. Basement suite could be given to caretaker for services. Biggest surprise is the price, only — $8250
Roy Smith, B 2157; Eves., G 3019.

"3 BEDROOMS" "2 LOTS" "LOVELY VIEW"

Very clean bungalow with new Duroid roof. Through hall, large living room, three large bedrooms with clothes closets. Spacious kitchen wired for range with four-burner electric range included. Pembroke bathroom. Venetian blinds. Full cement basement, drive-in garage, automatic electric hot water tank, new hot-air furnace piped to all rooms, two dandy lots with 20 assorted fruit trees; all kinds of berry bushes and plants. Some seclusion yet very close to bus, schools and store. Taxes approximately $60. $2,875 down, balance at $50 per month. This property must be sold quickly. Low price of — $6600
Roy Smith, B 2157, Eves., G 3019

HAGAR'S

FAIRFIELD APARTMENTS FOUR S.-C. SUITES

Located near school, bus and stores this is an ideal property for semi-retired people who can appreciate a permanent income. There are two three-room suites and one two-room suite UP-STAIRS, and a nice five-room apartment on the GROUND FLOOR. All suites have separate bathrooms and kitchens. There is a full basement with hot-water heating, and Duroid roof. Possession of the five-room suite can be arranged in thirty days.
FULL PRICE (R.531127-C) $22,500
WITH REASONABLE TERMS
F. Lesley, Evenings B 9589

HAGAR & SWAYNE LIMITED
View at Broad G 5631-3-3-4-5
(Member Victoria Real Estate Board)

57 HOUSES FOR SALE

GEORGE RANDALL LIMITED

THREE BEDROOMS N.H.A. 4½%

Practically new home, close to Oak Bay. Full cement basement with drive-in garage. Large lot. $2,500 to handle.
Full price — $9950
Call Mr. Smith, G 8109 or G 8614.

UP AND DOWN DUPLEX—CITY

Close in. Revenue about $118 per month presenting ideal investment. Tenants supply own heat light and gas. Separate entrances. Carefree for owner. Good furniture included. $2,500 down.
Price — $8500
Call Mr. Twamley; Evenings, B 9903.

HIGH QUADRA 1 Acre—Nice Bungalow

Attractive five-room bungalow with over acre of black loam soil, excellent garden, 20 fruit trees. Can be subdivided into three lots. Startling value here. Ideal for seclusion and future investment. Terms given
Price — $6950
Call Mr. Fiddick; Evenings, Albion 122Y.

GROCERY STORE Estate Clean-Up

Turnover $65,000, clean stock, modern fixtures, ideal location, no goodwill asked. Selling on basis of $5,000 stock at invoice. Settling an estate. Proposition for two. Great money maker. Price — $8000
Call Mr. Davis or Mr. Fiddick; Evenings, G 8614 or Albion 122-Y.

ESQUIMALT

One block from waterfront, attractive four-room stucco bungalow, two steps to front entrance, oil heat with circulating heater, beautiful garden lot, attached garage.
Full price — $7400
Terms can be arranged.
Phone O. Twamley; Evenings, B 9903.

GEORGE RANDALL LTD.
1309 DOUGLAS ST. G 8109

THE B.C. LAND & Investment Agency Ltd.
Our 90th Year in Real Estate

OLD WORLD GARDEN

Situated good part of Oak Bay. This architect-designed English type of bungalow will appeal to those who want something different from the average. Contains five really good-sized rooms, covering a floor space of about 1,500 square feet. Concealed stairway to unfinished attic. Automatic coal stoker. Lovely garden with seclusion. Price — $11,500

DONCASTER HEIGHTS AREA

A better-than-usual five-room stucco bungalow built for owner but sickness forces him to sell. Has a beautiful living room, dining room, large cabinet electric kitchen with dining alcove, two twin-size bedrooms. Hardwood floors throughout. Extra-large closets. Fully insulated. Oil - O - Matic air-conditioned furnace in a high basement. About one year old and in new condition. Lawns, patio, nice outlook.
Price — $11,500

FAIRFIELD

High part. Family bungalow of 6 rooms, close to school. Three good bedrooms, through hall, large living room, family-size dining room and kitchen. Full basement with extra room and toilet. Large, deep lot (safe for children, no need to play on the street). Fruit trees. Price, on terms — $9850

LISTINGS WANTED

We have cash buyers for five and six-room bungalows. Price range $8,000 to $12,500. Kindly contact this office.
For above properties, please call Mr. C. R. V. Bagshawe
25 Years in the Business
922 GOVERNMENT ST. G 4115
Member Real Estate Board of Victoria

CAPITAL CITY REALTY'S CHOICE OFFERINGS

FAIRFIELD REVENUE GENUINE BARGAIN

Two three-room suites, nice owner accommodation, separate entrances, piped furnace, many attractive features, separate garage, good garden, comfortable and close in. Price reduced, on terms, to — $7500
Mr DeMan, Eves., G 2402

REDUCED TO SELL REVENUE EXCLUSIVE

Close in on Yates, seven fine revenue rooms earning $85 per month with four-room suite for owner, full basement, nice clean place, garage, low taxes. Good value at asking price, terms available, all for — $10,500
Mr. Kemp, Eves., E 8442

FAIRFIELD FOUR BEDROOMS

This seven-room stucco bungalow has unobstructed view of sea and mountains and is in spotless condition inside and out, oak floors in main rooms and hall, two bedrooms down plus two up, four-piece Pembroke bathroom, two garages and good garden. $4,000 cash will handle with balance as rent.
Exclusive listing. Full price — $9950
Mr. Honor, Eves., G 2565

CAPITAL CITY REALTY
650 Cormorant Street G 1922

THE ROYAL TRUST COMPANY

ROCKLAND AREA

We have the listing of one of the most delightful homes in Victoria, built by a famous architect. Extensive grounds with hedges gives seclusion. All the rooms are large with definite charm throughout. Ground floor contains a very large living room opening onto a terrace, den, panelled dining room to sunroom and patio. A wide stairway leads to three large bedrooms, dressing room and two bathrooms. Attractive children's quarters on top floor plus playroom. Large rumpus room and Chinaman's quarters in the basement. Hot water Oil-O-Matic heating. The house is well kept and in excellent condition. Two-car garage. Would make excellent conversion for apartment house. For appointment to view. Price — $18,000
A. E. Coles, Evenings B 8752

THE ROYAL TRUST COMPANY
1205 Government Street E 4136

Two lots beautifully landscaped with rose gardens, greenhouse heated, fruit trees etc. These grounds are a picture to look at with a very nice stucco bungalow. Large living room with L-shaped dinette, two bedrooms, Pembroke bathroom, cabinet kitchen, wired for electric range, hot-water heating, also copper tank for hot water. Good basement, separate garage.
Priced right — $9300
Evenings, call Mr. Clark, E 8097

H. G. DALBY & CO. LTD.
634 View St. E 6341

57 HOUSES FOR SALE

PEMBERTON, HOLMES LTD.

HIGH QUADRA 5 ROOMS, BRAND NEW

Possession of this brand new home may be had this month. Has hardwood floors in all rooms. Lovely living room with fireplace, also dining room. Cabinet kitchen is wired for range. Full high basement with drive-in garage and hot-air furnace. Fully insulated.
Full price only — $10,500
Please call R. V. Caselton, Eves., E 8484

SAVE DOLLARS OAK BAY 3-BEDROOM HOME TAXES ONLY $107

This is truly a real home. Clean, comfortable, and has all the attributes that make for gracious living. There is a living room with fireplace, delightful dining room, modern cabinette kitchen with tiled sink, etc.; one good bedroom with double cupboards and four-piece tiled bathroom down. Upstairs by concealed stairway there are two good-sized bedrooms plus a toilet and hand basin. Halls, stairways, two bedrooms and dining room all have wall-to-wall carpets. House heated by a very expensive Delco-oil automatic furnace with an air-conditioner attached. New 40-gallon electric copper hot-water heating tank. A good extra room in basement. Drive-in garage. Garden in nice condition. PLUS a $250.00 TV antenna on the Duroid roof. Condition of this home is spot

57 HOUSES FOR SALE

OAK BAY
One Block From Beach Drive
White stucco, Oil-O-Matic heat, taxes just $87.07, separate garage, five rooms, two bedrooms, living room, sun room, cabinet kitchen, breakfast nook, extra room in basement, with two-piece plumbing. Many extras. Spotless. Just $10,500

FAIRFIELD
$1850 Down
One block from Dallas Road—six rooms, three bedrooms, at a give-away price of $7950
Bill Hollick —B 2987—B 7514
C. Reynolds —E 8457—B 7514

EXCLUSIVE LISTING
$1850 Down—Fairfield
Six rooms, three bedrooms, living room, dining room and large kitchen. Garage. One block from Dallas Road $7950
Bill Hollick B 2987, B 7514; C. Reynolds E 8457, B 7514
PROPERTY SALES REALTY
1118 Quadra

WATERFRONT
2 ACRES
One of the beauty spots of the Saanich Peninsula. Lovely views and sunsets and all-year-round boating facilities. Swimming and fishing. Bungalow consists of living room with stone fireplace, dining room, modern kitchen wired for range, four-piece tiled bathroom, two large bedrooms, room for more. Excellent water supply. Full basement, garage, lovely garden.
Price $17,850
Please ask for Mr. Edwards, Eves., Sidney 68H

GRAND VIEW
OF
CORDOVA BAY
This nearly-new five-room bungalow with full high basement laid out for added accommodation has a view that simply must be seen to be appreciated. "It's out of this world." Because of owner's transfer to Nanaimo, it must be sold. Price $14,700
Please ask for Mr. Bacon, eves. G 4751

H. A. HUMBER LTD.
1220 BROAD ST. E 3252, E 8113

JOHNSTON
& CO. LTD.
ESTABLISHED 1903

FREE SPUDS
Fruit, berries and all the other good garden crops are yours on this half acre lot in Marigold. Five rooms, older type house and good outbuildings. Just the place for those who like gardening and chickens. BARGAIN. $1,500 DOWN.
FULL PRICE $4750
C. C. Hatch, E 5242; Home, G 4489.

IMMEDIATE
POSSESSION
1. Four-room stucco bungalow with utility. Six years old. City, close to bus, stores. Just right for retired couple. Bargain for CASH $6000
2. Five-bedroom family semi-bungalow with full basement and extra plumbing. Completed in 1943. This is a bargain on easy terms at $8400
Jack Smith; E 5242; Home, B 4585.
1306 BROAD STREET
(Member of the Real Estate Board)

EXCLUSIVE LISTING
HIGH QUADRA
EXCELLENT CONDITION
Exceptionally attractive four-room stucco bungalow in nice High Quadra locale. Part basement with hot-air furnace. Attached garage. Attractive garden. Price for very quick sale at only $6950
Evenings, Mr. Green, E 8090
A. BERNARD & CO. LTD.
629 FORT ST. PHONE G 9335
Member Real Estate Board

TEN MILE POINT
Superb—Unobstructed View
MODERN 6-ROOM BUNGALOW ON ONE-THIRD ACRE. ARCHITECT DESIGNED and constructed by one of our best local builders. Three-bedroom bungalows in this desirable district seldom come on the market. We invite enquiries from responsible parties desiring a home of undoubted charm.
LEACH & SPARKS
1119 BLANSHARD ST. E 4119

58 WANTED TO BUY—HOUSES

ALBERTA PEOPLE NOW IN TOWN need two or three-bedroom homes with or without basements. This is urgent. Call me immediately. Johnny James, B 2157, evenings B 6515. Western Homes Ltd.

I HAVE A CLIENT FOR A FOUR-ROOM house between Fort Street, Foul Bay Road and Brighton Avenue. Basement not essential. Bathroom must be off hall. Jim Damon, B 2157, evenings B 0641. Western Homes Ltd., 611 Yates Street.

WANTED—DUPLEX SIDE-BY-SIDE OR up-and-down. Fairfield or Oak Bay. Leach & Sparks, 1119 Blanshard St. E 4117.

AN UNFINISHED HOUSE OF A POSsible three bedrooms for my equity in modern city bungalow, or cash and terms. B 3533.

LET ME HANDLE THE SALE OF YOUR home. No fuss or bother. Alex Fleming, G 5112; residence, E 4762.

ALL CASH FOR SIDING OR SHAKE bungalow, high location city, southern view straits and Olympics. G 0760.
A. S. MILLER
1308 BLANSHARD ST. PHONE E 0822

WANTED
4-Room Bungalow With Basement Up to $7,000. Contact W. Woodley
JAMES BAY
Evenings B 3916
PEMBERTON HOLMES LTD. G 8124

61 ACREAGE FOR SALE

VALUABLE FIVE-ACRE FARM IN FULL production with all kinds of berries, bulbs, etc. One of the finest locations in this district. Ill health reason for selling. Further particulars at 4358 Glanford Avenue.

VALUABLE FIVE-ACRE FARM IN FULL production with all kinds of berries, bulbs, etc. One of the finest locations in this district. Ill health reason for selling. Further particulars, George Billings, 4350 Glanford Avenue.

64 FARMS FOR SALE

GEORGE RANDALL LTD.
Thirty-five acres in a sheltered valley, 16 miles from Victoria. Approx. 19 acres of rich bottom land crossed by a stream, some timber. Two-room cottage with plumbing, hot and cold water. Barn and other buildings. Taxes $45. Sooke Highway.
A genuine bargain $3500
price, open to offer, terms.
C. Jaffray, Managing Director
GEORGE RANDALL LTD.
Phone G 8109

CLASSIFIED ADS DON'T COST — THEY PAY

Humby Paces Fairoaks to Boxla Victory

Paced by a seven-goal scoring splurge on the part of Wayne Humby, Fairoaks defeated Fernwood, 12-8 in a Greater Victoria Lacrosse Association Diaper League contest at Stevenson Park Monday afternoon.

In another game Esquimalt downed Saanich, 10-5.

Jim Lister and Larry Mitchell each scored twice and Gary Martin added a singleton for Fairoaks. Brian Spaven and Ricky Young scored hat tricks for Fernwood. Denny Young and John Mossey scored once.

Don Shaw picked up three counters for Esquimalt, while Bob Fisher, Doug Richardson and Ken Piercy scored two goals each. P. Green added a singleton. Dave Collett scored a hat trick for Saanich and Murray Reid netted two markers.

Two Diaper League teams have been chosen to play a preliminary contest to the Shamrock-New Westminster Salmonacs Intercity League game at Memorial Arena Wednesday night.

Players chosen follow:

Stubby's—R. Forbes, Dave and Paul Collett, M. Reid, W. Parr, W. Hosarith, T. Black, W. Humby, J. Lister, G. Martin, G. Restell, B. Carlow, T. Black, L. Mitchell and C. Ross.

Blue Bombers—Bill and Bob Fisher, Dave and Doug Richardson, D. Murray, J. Loewen, D. Shaw, B. Spaven, A. Spaven, Dennis and Ricky Young, J. Mossey, Bill Glover, R. Hodgkinson and Ken Piercey.

RACE RESULTS

VANCOUVER

First Race—
Brunshot (Giacomelli) $4.80 $3.30 $2.70
Kings Honor (Dye) --- 4.70 3.60
Black Deer (Hernandez) --- --- 4.40
Time, 1.14.
Quinella, 21.20.

Second Race—
Flower Song (Giacomelli) $5.60 $2.70 $2.40
Udora Mahone (Jones) --- 2.70 2.60
Propel Anue (Sivewright) --- --- 3.30
Time, 1.00.

Third Race—
Ynez (Williams) $5.90 $3.50 $2.70
Cliffchoice (Giacommelli) --- 4.60 3.20
Permit Me (Dye) --- --- 4.20
Time, 1.12 3-5.

Fourth Race—
Peace Rose (Filipchuk) $7.70 $4.30 $3.00
Let Me Run (Hernandez) --- 3.50 2.90
Fast Day (Reiman) --- --- 5.10
Time, 1.13 4-5.

Fifth Race—
Lady Asia (Schilling) $14.60 $6.20 $4.40
Porters Blaze (Ventrala) --- 8.60 5.20
Ethel Valley (Richards) --- --- 5.00
Time, 1.45 4-5.

Sixth Race—
Scottie D (Sivewright) $10.00 $5.80 $4.70
Sky Meadows (Schilling) --- 6.30 5.60
The Roundup (Hernandez) --- --- 4.30
Time, 1.46 4-5.

Seventh Race—
English Kin (Grohs) $10.00 $2.60 $2.30
Marvern (Martinez) --- 2.20 2.10
Fly Atom (Giacomelli) --- --- 2.50
Time, 1.11 1-5.

Eighth Race—
Bikini Flash (Giacomelli) $7.30 $5.70 $3.90
Tiny Destrer (Filipchuk) --- 6.80 6.80
Lord Onslaught (Reiman) --- --- 6.60
Time 1.12 4-5.
Quinella, 32.55.
Pick up overnights

NOTICE TO CREDITORS
ROBERT BOSTON MAIN, formerly of Kings Hotel, Victoria, B.C., Deceased.
NOTICE IS HEREBY GIVEN that creditors and others having claims against the estate of the above deceased are hereby required to send them to the undersigned Administrator, care of R. W. Chard, 625 Fort Street, Victoria, British Columbia, before the 31st day of July, 1953, after which date the Administrator will distribute the said estate among the parties entitled thereto having regard only to the claims of which he then has notice.
WILLIAM McKINNON,
Administrator.
By R. W. CHARD,
his Solicitor.

CANADIAN NATIONAL RAILWAYS
WESTERN REGION
Sealed tenders will be received at the office of the chief engineer, Winnipeg, Manitoba, until 2 o'clock, Central Standard Time, in the afternoon of Monday, July 27, 1953, for the construction of the following portable buildings: 7 portable sections bunhouses, 10' by 32'; 1 portable section foreman's dwelling; 2 portable single tool houses; 2 portable double tool houses.
These buildings are to be erected in the vicinity of Canadian National Railway tracks and loaded on Canadian National Railway flat cars.
Plans, specifications and form of contract may be seen, and form of tender obtained at the office of the chief engineer, Winnipeg; district engineer at Vancouver, and division engineers at Vancouver and Victoria.
Tenders will not be considered unless made on form supplied by the railway and accompanied by an accepted cheque drawn on a chartered bank in Canada in favor of Canadian National Railways, equal to 5 per cent of the total amount of the tender.
No bid bonds will be accepted with tenders for this work.
The lowest or any tender not necessarily accepted.
J. R. McMILLAN,
Vice-President, Winnipeg, Man.
July 7, 1953.

GOVERNMENT OF THE PROVINCE OF BRITISH COLUMBIA
DEPARTMENT OF PUBLIC WORKS
PUBLIC NOTICE
TENDERS FOR LICENSE FOR DENMAN ISLAND FERRY
Pursuant to the "Ferries Act," Section 6, Chapter 120 of the "Revised Statutes of British Columbia, 1948,", there is hereby offered to public competition a license to maintain and operate a ferry service across Baynes Sound between Buckley Bay (Vancouver Island), and Denman Island, for a period of ten (10) years commencing November 1, 1953, subject to renewal for a period of five (5) years at the discretion of the Minister, and subject to the approval of the Lieutenant-Governor-in-Council.
Sealed tenders for the said license, marked "Tender for License for Denman Island Ferry," and addressed to the Minister of Public Works, Victoria, B.C., will be received up to noon of Thursday the 6th day of August, 1953, and will be opened in public in the office of the Minister at that time and date.
To be acceptable each tender must be submitted on the proper official form, and be signed with the actual signature of the tenderer, and must be accompanied by a certified bank cheque, payable to the Minister of Public Works, Victoria, B.C., or Government Bond(s), in the amount of Five Hundred Dollars ($500.00). The cheques or bonds of unsuccessful tenderers will be returned to them; the cheque or bond(s) of the successful tenderer will be retained as security for the due and faithful performance of the Conditions of Tender to the Minister's satisfaction.
A Tariff of Rates and an Operating Schedule has been set.
Tenderers will be required to state what subsidy, if any, they will require.
The Minister of Public Works reserves the right to refuse the acceptance of any tender, but if, as and when any tender has been accepted, a Charter pursuant to the "Ferries Act" will be issued to the successful tenderer.
Official form of Tender, and Conditions of Tender, may be obtained, by payment of a Five Dollar ($5.00) deposit, from the undersigned, or from the offices of the Divisional Engineer and District Engineers, Provincial Department of Public Works, at New Westminster, Vancouver, Nanaimo and Courtenay, B.C. The said $5.00 deposit will be refundable if the said Form of Tender and Conditions of Tender are returned, intact and in good condition, to the issuing office.
N. M. McCALLUM,
Chief Engineer.
Dated this 3rd day of July, 1953.
Department of Public Works,
Parliament Buildings,
Victoria, B.C.
P.W. File 5704.

CRICKET CASUALTY

NORTHAMPTON, Eng. (AP)—The touring Australian cricket team ran into a "casualty" in a match here Monday—and it was good for a laugh for the crowd of 10,000.

Doug Ring, crack bowler for the Aussies, split the seat of his pants when he bent down to snap up a low catch. The match was held up while the sheepish Ring ran off the field for "first aid."

Uplands Faces Four-Point Deficit

Holding a 16-12 lead from the first half of the competition, a Colwood team will meet Uplands in the second half of a home-and-home inter-club golf match at Uplands Friday.

The Colwood squad gained the four-point lead in the first half, June 26.

Draw follows:

5.30—F. Scroggs and G. S. Pellow vs. V. Painter and J. D. Robertson.
5.35—D. King and C. Abbott vs. T. E. McCooey and T. C. Mathers.
5.40—F. Martin and T. A. Rees vs. C. H. Lanigan and W. R. Bordileau.
5.45—J. Sparks and H. C. Davies vs. D. Ross and D. Woodhouse.
5.50—S. Watson and W. Lopez vs. W. Yardley and A. E. Bayliss.
5.55—F. Ranson and L. R. Ferris vs. P. V. Frith and D. Barton.
6.00—H. Doherty and K. Olson vs. R. J. Darcus and J. R. Barclay.

THE GREEKS
HAVE A WORD FOR IT

... WE MEAN the magic word that tells a mule to get going. It probably worked better than usual, recently, when Greek mule-drivers had to transport into the isolated interior, roofing materials needed for the construction of refugee shelters. The government purchased 2,000 tons of aluminum for the purpose — and incidentally licked the transportation problem.

Another nice thing about aluminum's lightness is that a given poundage goes two to three times as far as with other metals. It often means that aluminum, with all its advantages, actually costs less, too. Aluminum Company of Canada, Ltd. (Alcan).

Stengel Names AL Hill Staff

CHICAGO (AP)—The American League's 25-man squad for the All-Star baseball game at Cincinnati July 14 has been announced by Casey Stengel, manager of New York Yankees.

Stengel, who will pilot the American Leaguers because he led the Yanks to the last flag, named a six-man pitching squad. The hurlers are Mike Garcia and Bob Lemon of Cleveland, Satchel Paige of St. Louis, Billy Pierce of Chicago, and Allie Reynolds and Johnny Sain of New York.

Neilson Captures Eagles Tee Honor

Bill Neilson captured the eighth annual Eagles Golf Tournament championship for the second consecutive year when he checked in, with low gross of 74 at Gorge Vale Golf Club Sunday.

Art Harris took low net honors with a 97-36—61. Henry Grebb won low net on the first nine with a 34 and Frank Moore topped the second nine competitors with 27. George Hampton won first nine low gross with 42 and Bert Thirlwell captured laurels the second nine with 39. George Marshall had high gross of 219.

BUGGY-WHIP BLACKWELL PACKS UP AND LEAVES

PHILADELPHIT (AP)—Ewell Blackwell's attempted baseball comeback ended in failure Monday as New York Yankees' towering righthander went into voluntary retirement.

Blackwell, whose sizzling offerings earned him a variety of nicknames including "The Buggy Whip," left the slumping Yanks to pick up his wife in New York and head for Tampa, Fla., and at least temporary exile from the major league world.

England Changes Test Side

LONDON (AP)—The inclusion of Fred Trueman, Yorkshire's 22-year-old wonder fast bowler, was the big surprise the England selectors produced Sunday in announcing the team to meet Australia in the third cricket Test Match opening at Manchester next Thursday.

They also recalled W. J. Edrich, after an absence from test cricket of three years, and brought in J. C. Laker and R. T. Simpson.

Dropped from the team were the chairman of the selectors, ex-captain Freddie Brown, Kenyon and Statham.

The selectors announced the team would be chosen from the following 12 names, the man omitted acting as twelfth man: L. Hutton, Yorks, captain; W. J. Edrich, Middlesex; R. T. Simpson, Notts; D. C. S. Compton, Middlesex; A. V. Bedser, Surrey; T. G. Evans, Kent; J. C. Laker, Surrey; W. Watson, Yorks; T. S. Graveney, Gloucestershire; J. H. Wardle, Yorks; F. S. Trueman, Yorks; and T. E. Bailey, Essex.

Stanley Cup Bowling Draw

Draw for the Stanley Cup women's doubles lawn bowling competition at Victoria West Lawn Bowling Club greens Wednesday at 12.30, follows:

1, Mrs. Dickie; 2, Mrs. Upward; 3, Mrs. Peddle; 4, Mrs. Jenkins; 5, Mrs. Moorhouse; 6, Mrs. Watt; 7, Mrs. Butterfield; 8, Mrs. Lloyd; 9, Mrs. Stewart; 10, Mrs. Wallace; 11, Mrs. Renfrew; 12, Mrs. Hicks; 13, Mrs. Pass; 14, Mrs. McDowell.

Numbers 1 to 12 p[illegible] numbers 13 and 14 play with winners of 1 to 12 at 2.30 p.m.

RCAF Sgt. Wins Alberta Shoot

CALGARY (CP) — Sgt. Ken Livingstone of the RCAF won the governor-general's silver medal at the week-long Alberta Provincial Rifle Association tournament, which ended here over the week-end with a grand aggregate score of 644.

S. Sgt. Warner Hesig of HQ, Western Command, Edmonton, finished second with 635 points to take the governor-general's bronze medal.

Sgt. S. V. Parker of the Army Service Corps won the gold medal in the lieutenant-governor's match with 143.

IT'S SO EASY TO MAKE JAM WITH CERTO
AND IT'S SO SURE!

"A supply of safe whole milk heads the list!"

"Oh, yes, George. Several cans of Borden's Klim."

"Good. We'll have no shortage of really *safe* milk at the cottage this summer."

"And such *good* milk, too. Klim is pasteurized *whole* milk in powder form, you know—has the *cream* right in it."

"That's what makes it so rich and wholesome—good for drinking *and* cooking—so much better than those powdered skim milks."

"What *I* like about it we know it's *safe* because it's pasteurized and packed in an air-tight can."

"Easy to mix, too. Just add to water and beat—"

"Or place in a sealer and shake. Klim stays fresh weeks after the tin is opened, too."

"No doubt about it—Borden's Klim makes the ideal milk supply for the cottage!"

Get Borden's Klim at your grocer's in 1, 2½ or 5 lb. tins. 1 lb. makes more than 3 quarts of rich, *safe*, whole milk.

FREE! 60 page booklet, illustrated by the late Jimmy Frise with anecdotes by Jack Hambleton and others. Contains tips and suggestions for camp and cottage cooking.
SEND FOR YOUR FREE COPY TODAY
Borden's Grocery Products, Dept. K, Spadina Crescent, Toronto, Ont.
NAME
ADDRESS
CITY PROV.

Maynard & Sons
Auctioneers Since 1902
Probate, Insurance and Advisory Appraisers
Instructed by a client who is moving to a smaller residence, and others, we will sell in our Salesrooms, 731-33 JOHNSON STREET—
TOMORROW — 1.30
AS NEW, DOMESTIC
FURNISHINGS
ALMOST NEW COAL STOKER
¾ SIZE "GURNEY" ELECTRIC RANGE
GARDEN AND CHROME KITCHEN FURNITURE
Also included in part: Nearly new Suites for all rooms, Repro. Welsh Dresser in Oak, Occasional Pieces, Gent's new and slightly used Suits, Hardware and Kitchen Appliances, Inter-Communication Set, Mixmaster, Carpenter's Tools, Outboard and Inboard Motors, Garden Tools, Stamps, etc.
See Week-End Papers for Full Particulars
10.00 A.M. — CAR SALE
Instructed by the Owner Who Is Leaving for England
1947 STANDARD 4-DOOR SEDAN
10.30 A.M.—USEFUL FURNITURE
Showcase and Counter, Sash, Gates, Doors, Boat Stove, Garbage Cans, Sinks, Bicycles, Wheelchair, Wardrobes, etc.

UNRESERVED AUCTION OF ELK LAKE FARM
Instructed by R. O. Swift, who is leaving for the Peace River District, we will sell, without reserve:
4 6/10 Acre Farm with Six-Room House
Hollow Brick Tile Hog and Poultry Barn, 34x100
Hay Shed 16x38, 2 Brooder Houses, Garage
Double-Deck Poultry House, 16x90
2 Single-Deck Poultry Houses, 14x84 and 12x55
House Built in 1941, Outbuildings Built 1944 and 1949
(Well Built with Cement Floors, Duroid Roofs, etc.)
This farm, ideal for hog and poultry farming, has no stock. Located on Pat Bay Highway, just before Elk Lake, with 200 Ft. of Highway Frontage.
View Times—Tomorrow, 9 a.m. to 5 p.m.
Thursday, 9 a.m. to
SALE TIME—Thur., 2 p.m.
Further particulars from Maynard & Sons, and at property during view times.
MAYNARD & SONS
733 Johnson St. G 5921

Courtesy is Making Party Line Service Smoother!

Thanks for hanging up gently
Replacing the receiver quickly and gently when you discover others on the line is just one of the little courtesies that is making party line service smoother. It's neighborly, too, to space your calls . . . keep them short . . . and release the line immediately in an emergency. These things are remembered and soon returned by your party line neighbors.

BRITISH COLUMBIA TELEPHONE COMPANY

DICK TRACY

NANCY

OUT OUR WAY

BOARDING HOUSE

AROUND HOME

MARK TRAIL

DOTTY

BUZ SAWYER

OZARK IKE

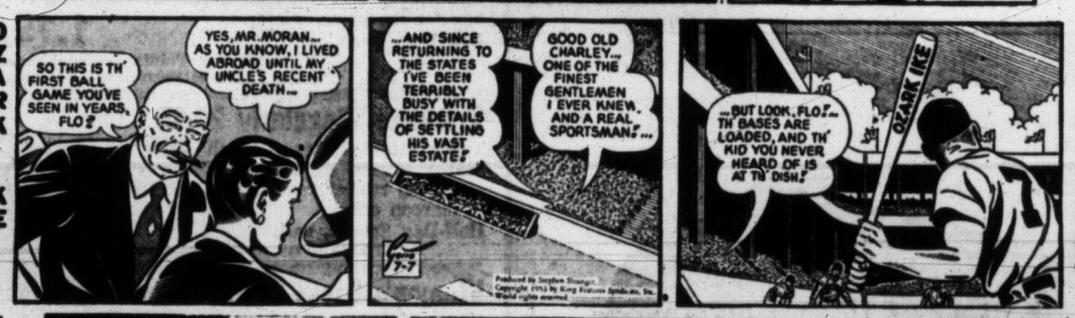

JOE PALOOKA

KERRY DRAKE

BUGS BUNNY

ALLY OPP

KING AROO

ORPHAN ANNIE

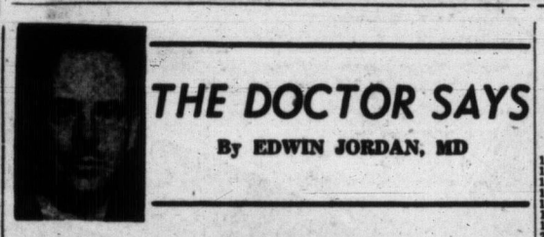

THE DOCTOR SAYS

By EDWIN JORDAN, MD

Don't Worry If Child Is Slow In Learning Bladder Control

Mrs. J. M. asks a question—"to settle an argument"—which is impossible to answer exactly, but which does deserve discussion in general terms. Her question is, "At what age should a normal child be started toilet training, and what percentage of doctors agree with your opinion?"

In small babies the process of emptying the bladder is automatic. As soon as the bladder is stretched to a certain point, the nerves carry the massage to the spinal cord and the bladder is automatically emptied.

Rather gradually the sensation of a full bladder begins to be carried up to the brain itself, and when this develops it is possible for the child to control urination. Until the message is received in the brain, however, it is futile to expect a baby to have control over his bladder functions.

Bladder control comes slowly and parents should not be concerned if their hopeful does not develop complete control as soon as some other child they know about.

Sometimes a child wets during the day or night at three or four years of age, or even older. Usually, this is a sign of either rebellion on the part of the child or a feeling of insecurity.

Sometimes such children have had the importance of keeping dry overemphasized to them and take a delight in frustrating their parents. When this is the reason, the parents ought to pay less attention to the whole thing and to show no signs of annoyance or any other emotion when such bedwetting—"enuresis," as it is called, occurs.

A healthy baby usually begins to establish bowel control between one and two years of age. When the baby is nine or ten months old, it can be placed for short periods on the "potty"—this should be done at first with the child lying down, since it is not yet able to sit up safely.

Most infants begin to catch on to the idea quickly, especially if praise is given when the desired results occur. The "potty" should be used regularly at the same time of day, usually after the first morning meal. Neither the mother nor the baby should be worn out by keeping it up too long if success is not achieved.

ENJOYS BEING CLEAN

The infant enjoys cleanliness and appreciates the praise received. The parents should not show irritability when the infant fails, for this may merely make the baby worse and delay bowel control. Once it has been established and the child is a little older, the responsibility for the bowels should be carried by the child rather than the parent.

Every mother wants her baby to develop bladder and bowel control as early as possible. There is not much use in starting too soon; also normal infants do not all develop control over their bodily functions at the same age.

Former Red Captive Will Visit Here

From a Hong Kong hospital where he has been recovering from two years' imprisonment in Red-ruled China, Bishop Martin Cuthbert O'Gara, 67, will arrive in Victoria this week. He will visit with his cousin, Mrs. C. G. Beeching, 444 Transit.

The Ottawa Roman Catholic bishop was 29 years a missionary in the Far East.

He has endured bombings, faced a firing squad, and was six months in a Japanese prison prior to being arrested by the Chinese Reds in July, 1951. He was released in April and has been in hospital ever since.

The exact date of his arrival here is not certain.

Boer War Veteran Dies on Holiday

Services were held today at 1.30 at McCall Funeral Chapel for Boer War veteran John Booth "Paddy" Rodgers, 76, who died July 2 at Boston Bar, B.C. Mr. Rodgers, 1207 Lyall Street, was stricken in a bus while he was holidaying.

He had been a resident here for the past five years and came here from Banff, Alta. He leaves four sisters in Canada and a brother in Ireland.

ACROSS

1 This is U.S. Independence ——
4 Many places celebrate with fire——
9 —— 13 colonies declared their independence in 1776
12 Island (Fr.)
13 Foreigner
14 Communist
15 Meadow
16 Rock
17 Before
18 Dormouse
20 Penetrate
22 Corded fabric
24 Age
25 The Rio ——
26 Flowers
32 Lett seaport
33 Permit
35 False god
36 Ledger entry
37 New Guinea port
38 French river
39 Cylindrical
41 Leased
43 Negative word
44 Station (ab.)
45 Encounters
46 Solitary
53 Genus of ragweeds
55 Leather thong
57 Huge tub
58 Heart
59 Expunge
60 Ostrich
61 Lamprey
62 There are many famous battle —— in the U.S.
63 Biblical name

DOWN

1 Wild carrot
2 Toward the sheltered side
3 The 1776 is a memorable one for Americans
4 Expended
5 Old Latin term (ab.)
6 River (Sp.)
7 Cognizance
8 Scoffs
9 Allowance for waste
10 At this place
11 German river
19 Decoration
21 Americans have —— pride
22 Little ball
24 Diners
25 Courage
26 Ceremony
27 Dyeing apparatus
29 Redact
30 Flower
31 Vehicle used on snow
34 Babylonian deity
40 Hurls
42 Storehouses
45 Rodents
46 Cry of Bacchanals
47 Nobleman
48 Above
50 Appellation
51 Toiletry case
54 Three times (comb. form)
55 Rodent
56 Peer Gynt's mother

Answers to Previous Puzzle

HOME GARDEN

The home gardener who takes a vacation away from home has two problems: (1) how to be sure the garden will not dry out in his absence, and (2) how to prevent it acquiring that neglected appearance usually associated with a two-week vacation.

These problems may be fairly readily solved if he has near neighbors of like interests, or if he has relatives. Otherwise, he will have to resort to ways and means. Here are a few suggestions, others will occur to the individual, according to his needs.

Hilda

Before leaving, take plenty of time to visit each shrub and plant. Stake and tie any which may be beaten down by strong wind. Cut off all flowers which are fully open or nearly so. This may seem very drastic, but it will prevent the plants from forming seed and becoming unsightly. Your friends, the various homes for old folks or similar institutions will welcome the surplus blooms, especially those only partially open.

Sweet peas are more difficult to manage in this respect, though the removal of all flower stems over four inches long should give you a fresh display in ten days' time.

Some of the vegetables present a real problem. Peas, broad beans, dwarf and runner beans will all mature in the pods within a week, and the vines will produce no more once this occurs. Unless you can arrange for someone to pick these twice a week, you'll just have to enjoy what you can before leaving, and depend on your later sowings to be bearing by the time you return.

Watering the garden need not be so perplexing a problem. As mentioned in many of these articles, a thorough watering by sprinkler for a six or eight-hour period (preferably overnight), will keep moisture in most soils for two weeks even with high temperatures. Be sure that the areas beneath and around all shrubs, particularly near buildings, are also well soaked. If this is done a few days before leaving, a light hoeing could follow. The soil would thus be prevented from cracking, and the germination of annual weed seeds would be discouraged. The lawn should be cut, edges trimmed, and receive a six-hour soaking, including the corners!

TURIN, Italy (CP)—A court here heard how an Italian sold his wife to a friend for 600,000 lire ($960) then decided he'd made a bad bargain and charged both wife and friend with adultery. The judge sentenced the woman and the friend to six and nine months in jail.

When the drink calls for Gin... you call for

GORDONS

DISTILLED AND BOTTLED IN LONDON, ENG. FOR OVER 181 YEARS BY TANQUERAY, GORDON & CO. LTD.

This advertisement is not published or displayed by the Liquor Control Board or by the Government of British Columbia.

'Y' Will Resume Service Dances

The regular Monday night armed services dances have been resumed tonight at the YMCA Program Director Bob Morrison, announced Monday.

Tickets are being sold at the "Y" for a beach party July 10 at Sayward Beach. A bus will provide transportation.

On July 19 there will be an all-day outing to Salt Spring Island.

On July 24 there will be dancing on the green at Central Park. Displays of modern and old-time dancing will be given, as well as regular dancing for young and old.

Measles Spots In Carload Lots

Children are still coming down with the measles at the rate of 67 cases last week, according to city - Esquimalt health authorities Monday.

The week's total was up from the 55 cases reported the previous week. For the year to date, cases number 459 compared with 112 this time last year.

The Faroe Islands in the Atlantic northwest of Scotland form a Danish territory under home rule.

Bell-Ringer at Cathedral Dies

One of the original bell ringers of Christ Church Cathedral, Edward James Merrett, died on the week-end.

Native of England and a builder by trade, he had lived here 43 years and made his home at 1616 Cedar Hill Crossroad, Mount Tolmie.

He leaves his wife, and two sons, John E. of Lillooet and E. Alastair, Victoria. A daughter, Mrs. L. G. Carter, lives here.

Services will be held Wednesday at St. Luke's Church, at 3.30, with McCall's in charge. Rev. Canon F. Pike will officiate.

Logging Firm Will Abandon Rail Hauls

MacMillan & Bloedel, Limited has announced plans to transfer from railroad to truck logging at Nanaimo River and Copper Canyon camps.

Construction crews will be busy during July at Nanaimo River and in July and August at Copper Canyon. Meanwhile, production has had to stop so that final stages of the big job can be completed.

Conversion to trucks is total at Copper Canyon and logs will roll on rubber tires all the way from the woods to the dump at Chemainus. Nanaimo River production will be trucked from the woods to a transfer point, thence to Ladysmith, 17 miles away, from which point they are handled over Esquimalt & Nanaimo Railway to Chemainus.

Sufficient logs are in the water to supply mills while camps are shut down.

TRAVELLING MONEY

Today's traveller, before setting out, usually visits his bank. He will be buying travellers cheques or arranging a letter of credit. He may want letters of introduction, or information about foreign exchange. When you travel for business or pleasure, your local bank can help smooth the way.

THE BANKS SERVING YOUR COMMUNITY

Bottled BEER

FREE DELIVERY Phone G 4179

We pay deposit and for empties. Please have them ready when the driver calls.

This advertisement is not published or displayed by the Liquor Control Board or by the Government of British Columbia.

EATON'S Half-Day SPECIALS

Clearance Lines! Limited Quantities! Shop Early to Be Sure of Sharing the Savings!

Boys' Longs Ordinarily 3.50
Bedford cord long pants in boxer style. Well-finished seams, two pockets, generously cut. Navy and brown only. Sizes 4 to 7. **Half-Day Special,** pair **2.99**
EATON'S—Children's Wear, Third Floor

Boys' Sport Shirts Regularly 1.99
Rayon gabardine sport shirts styled with long sleeves, button front, neat-fitting collar. Blue, fawn, wine. Sizes 6 to 14. **Half-Day Special,** each **1.19**
EATON'S—Boys' Wear, Third Floor

Italian Damask Spreads
Italian spreads made from rayon yarns that take lots of washing. Attractive damask patterns woven right in. Wide yellow, blue or green stripes on natural ground. Size about 80x100 inches. **Half-Day Special,** each **4.98**
EATON'S—Staples, Linen and Bedding, Third Floor

Terry Cotton Bath Towels
Medium-size terry cotton bath towels at a very special low price! Well woven and very absorbent. A good range of solid colours. Size about 20x40 inches. **Half-Day Special,** each **49c**
EATON'S—Staples, Linen and Bedding, Third Floor

Pruning Shears, Ordinarily 1.49
Made in Italy . . . fine quality pruning shears with spring hinge fastener at back. Blades curved in shape. Over-all length 7 inches. Corrugated handle keeps from slipping. **Half-Day Special,** each **98c**
EATON'S—Hardware, Lower Main Floor

Flatware Sets, Regularly 17.95
32-piece silver-plated flatware sets in attractive floral pattern. Six each teaspoons, dinner forks, dessert spoons, salad forks, hollow-handled dinner knives and one each butter knife and sugar shell. **Half-Day Special,** set **13.95**
EATON'S—Silverware, Main Floor, House Furnishings Building

Brush Set, Regularly 1.59
Three-brush set in popular sizes. Bristles set in rubber. One each 1½-inch, 2-inch, 2½-inch. A good buy for the home painter. **Half-Day Special,** set **1.19**
EATON'S—Paints, Second Floor, House Furnishings Building

Tricycles, Regularly 24.95
Tubular-steel frame, 24-inch front wheel, ball-bearing cranks. Adjustable saddle, rubber handgrips . . . solid rubber tires have thick tread. Finished in maroon enamel. **Half-Day Special,** each **19.59**
EATON'S—Toys and Wheel Goods, Third Floor

Women's Dress Shoes, Regularly 7.49
Oddments in pumps styled for summer wear. Choose from high or cuban heel heights . . . available in a variety of colours and styles in suedes, buckskins, nylon mesh. Broken size range. **Half-Day Special,** pair **5.49**
EATON'S—Family Shoe Centre, Second Floor

Men's Casuals, Ordinarily 3.95
Broken lines in canvas oxfords . . . some with cool nylon mesh vamps. Also slip-on style casuals with elastic inserts at sides. Blue and brown. Sizes 6½ to 10 collectively. **Half-Day Special,** pair **2.89**
EATON'S—Family Shoe Centre, Second Floor

Wool Oddments
Clearance of oddments in 3 and 4-ply yarns . . . mostly dark colours but suitable for socks, afghans. Approximately 1-ounce skeins. **Half-Day Special,** skein **10c**
EATON'S—Wools, Third Floor

Swim Trunks, Regularly 2.95
Men's speed-cut swim trunks styled with hidden tie and inside support. Made from strong "Lastex" material in black. Sizes 30 to 42. **Half-Day Special,** each **1.47**
EATON'S—Men's Furnishings, Main Floor

Damask Drapes, Ordinarily 7.95
Ready-made damask drapes clearing at greatly reduced prices. Ivory, blue and rosewood. Size approximately 81 inches long. **Half-Day Special,** pair **4.95**
EATON'S—Draperies, Second Floor, House Furnishings Building

In the Bargain Basement
Please, No Telephone or Mail Orders

Men's Pyjamas, Ordinarily 2.77
Cotton broadcloth pyjamas with lapel collar, one breast pocket and drawstring waistband on pants. Assorted stripe patterns. Sizes 36, 38 only. **Half-Day Special,** pair **1.99**

Men's Sweat Shirts, Low Priced
Substandards of men's fleece-lined sweat shirts, styled with long sleeves and crew neckline. White only in medium size only. **Half-Day Special,** each **1.49**

Men's Running Shoes, Ordinarily 2.95
Boot style in navy blue, brown or white duck uppers with brown trim . . . cork insoles. Also a few white oxfords. This is a discontinued line by a well-known maker. Sizes 6½ to 11 in the group. Quantity limited, shop early. **Half-Day Special,** pair **1.69**
EATON'S—Bargain Basement

Many of Our Best Values Never Receive Newspaper Attention! Look for the **Not-Advertised Special Ticket**
Throughout the store you'll find smaller lots of merchandise marked generously low to clear quickly! The Not-Advertised Ticket will indicate them . . . your guide to extra savings!

STORE HOURS: 9 a.m. to 5 p.m. Wednesdays: 9 a.m. to 1 p.m.

T. EATON Co

Phone B 7141

30% more get up and go with New Twin-Turbine DYNAFLOW

Illustrated:—Buick Super 2-Door Riviera

Engine—the first *Fireball* V-8. In every 1953 Buick CUSTOM you'll find the famed F-263 Fireball 8 Engine redesigned to provide record horsepower and compression for this budget-priced Buick Series.

But all this flash-fast getaway, this new quiet, this stepped-up efficiency, this more spirited performance, can be judged only from the driver's seat of a Golden Anniversary Buick with Twin-Turbine Dynaflow.

Will you stop by and try one—with our compliments?

*Standard on Roadmaster, optional at extra cost on other Series.

This you will discover:

*No other car gets away from a standing start with the combined quickness, quiet and smoothness of a 1953 Buick with Twin-Turbine Dynaflow Drive.**

With two turbines instead of one—and with engineering advances all through this miracle automatic transmission—*you can get from zero to 30 mph before you take two breaths—and with more silence and efficiency than ever before.*

Beyond this, there's new power that makes the entire range of performance more electrifying.

In every 1953 Buick SUPER and ROADMASTER you'll find the world's most advanced V-8

Buick Roadmaster 4-Door Sedan

Buick Custom 4-Door Sedan

THE GREATEST BUICKS IN 50 GREAT YEARS

A General Motors Value

B-1353A

WHEN BETTER AUTOMOBILES ARE BUILT BUICK WILL BUILD THEM

900 FORT ST. DAVIS MOTORS LTD. G 8154

Victorians Swelter as Mercury Hits New High for Year of 82.3

Weather: Sunny and Warm
Details on Page 5

Victoria Daily Times

The Home Paper
TELEPHONE B 3131
NIGHT
Circulation (to 8 p.m.) ---- B 3131
Classified (to 8 p.m.) ---- B 3131
Night Editor (to 11 p.m.) B 3135

VOL. 120, No. 156 * VICTORIA, B.C., TUESDAY, JULY 7, 1953—20 PAGES PRICE: 5 CENTS SATURDAY, 10 CENTS

'Fry Two—Sunny Side Up!'

Practical use for brand-new sunburn on boy friend's back is devised by Rosalie Cheeseman, 1031 Chamberlain. "Hate to see all that good heat go to waste," she says, preparing a pair of sunny-side-up. Victoria's belated hot weather will continue for at least two days, weatherman states. Mercury today was expected to reach high 80's. (Times photo by Halkett; fried eggs courtesy of a plastic manufacturer.)

Laing Win Indicated By Count in Point Grey

Alternative Vote Swings to Liberals

Election of Liberal leader Arthur Laing and the defeat of Education Minister Tilly Rolston in the exciting Point Grey election battle was indicated this afternoon as the counting of alternative ballots in B.C.'s provincial election drew to a close.

The result in the Point Grey C ballot—where Mr. Laing and Mrs. Rolston are fighting it out—will be officially decided tonight.

But after the completion of counts on the A and B ballots there was every indication that Mrs. Rolston's slim lead of less than 2,000 votes on the first count will not be enough to give her the election.

On both the A and B ballots, the alternative votes from both Conservative and CCF ballots swung preponderantly to the Liberals and there is every indication that the same will hold true in the C ballot contest.

On A ballot Social Crediter Tom Bate won the seat, but his majority was reduced from 5,156 on the first ballot to only 1,936 on the sixth and final count, a drop of 3,426.

BONNER ELECTED

Attorney - General Robert Bonner was declared elected on B ballot at noon, but his margin was reduced from 8,000 on the first ballot to 5,251 on the final count, a loss of 2,749.

Both Conservative and CCF second choices went two to one in favor of the Liberal candidates, in both seats. Only a sharp change in this pattern can save Mrs. Rolston in the final seat, but it undoubtedly will be close.

28 SEATS

The election of Attorney-General Robert Bonner and Mr. Bate increased to 28 the number of Social Credit seats in the new Legislature—subject to official recounts—and assured Premier Bennett of a comfortable working majority.

Standing is now: SC 28; CCF 14; Liberals 3; PC 1; Labor 1; SC leading 1. Total 48.

The final CCF seat was settled late Monday when veteran Arthur Turner was elected in Vancouver East as expected.

The Social Credit party attained its working majority by winning the three Vancouver seats—marking the first time in 16 years a single party has been able to win a majority in the legislature.

The last majority won by a party was in 1937 when the Liberals, now humbled, won 32 seats.

The CCF will form the official opposition.

Thus, after two elections in a year, British Columbians have voted themselves a majority government.

The election has clarified the province's confused political scene which has drawn the nation's attention since the Coalition government broke up in spectacular fashion Jan. 18, 1952.

Since that winter morning when the then premier, Byron Johnson, walked into a cabinet meeting and fired government co-leader Finance Minister Herbert Anscomb the province's government has been in a state of topsy-turvy — unprecedented in B.C. history.

TWO MERRITT INDIANS FACE MURDER CHARGE

MERRITT, B.C. (CP)—RCMP said today two Merritt Indians will be charged with the murder of an elderly Chinese irrigation worker, who was found hacked to death and robbed in his shack at Nicola Lake Monday night.

Beaten about the face and neck with an axe, the body of Chung Fuk Sing, 70-year-old employee of the Nicola Lake Stock Farm, was discovered about 6.30 p.m., police said.

A blood-stained axe was found near the body.

Chung is believed to have been attacked about 1 p.m. Sunday.

RCMP officials said Francis Joe and Johnny Sampson, members of the Merritt band of Indians, will appear in RCMP court here today on a charge of murder.

Margaret's Beau?

Group Captain Peter Townsend, 38, is being rumored high in the affections of Princess Margaret, 22. While all Britain wondered at the reported romance between the princess and Townsend, the war hero was appointed to Belgium and Margaret went on an African tour with her mother. Townsend's suitability is being questioned only on the grounds that he is the innocent party to a divorce.

East Berlin Fight Flares

Red Firing Squads Reported to Have Shot 46 Policemen in Workers' Revolt

BERLIN (UP)—The northwest German radio, quoting "reliable eyewitness reports," said tonight that violent fighting broke out in East Berlin this afternoon between workers and Communist police.

Further details were not immediately available.

Earlier it was reported Red firing squads have executed 46 East German policemen for participating in the workers' revolt against Communist rule last month.

The West Berlin newspaper Telegraf said Red army courts convicted 15 people's police officers and 31 enlisted men of mutiny and "resistance against the Soviet army" and had them shot.

Earlier reports from East Germany said that 18 Soviet soldiers were executed for disobedience at Magdeburg during the rebellion against the Communist bosses of the Russian-occupied zone.

Another 578 German policemen were sentenced to long prison terms on similar charges, according to the Telegraf.

The report could not be confirmed but Western allied officials said thousands of police joined the rebellion in East Germany and tens of thousands stood by passively and made no move to suppress the anti-Communist uprising.

Allied officials said the conduct of the police during the demonstrations proved to the Soviets that they could not rely on the 120,000-man strong police army. These officials said Russian distrust probably is the reason the East German Communist regime called a halt to its remilitarization campaign.

Russia Extends 'Benevolence' To Czechoslovakia

VIENNA, Austria (UP) — Communist "benevolence" was extended today to Czechoslovakia.

The list of Communist-dominated peoples receiving unaccustomed generosity at the hands of the Reds now includes Czechoslovakia, Romania, Hungary and East Germany.

"Iron Curtain" press reports said restive Bulgarian workers also had forced the government to cancel Soviet-type work methods in factories there.

The Czech government struck from the books a harsh, week-old labor law in another of a series of Red moves designed to appease oppressed workers and prevent another bloody outbreak such as occurred in East Germany June 17.

It followed by only four days revolutionary changes in the Communist Hungarian government.

Alberta Hail Claims

CALGARY (CP)—Hail insurance adjustors from the Alberta hail insurance board are investigating claims in a 15-mile wide swath from Okotoks to the Saskatchewan border, damaged by hail in storms last Friday and Saturday.

Locke Leads British Golf

CARNOUSTIE, Scotland (UP) — Defending champion Bobby Locke slogged through rain and wind to lead the qualifiers for the British Open golf championship today.

The South African gave Ben Hogan something to think about when he followed his course record 65 of Monday with a one-under par 71 on the Carnoustie course today to qualify with 36.

John Paton of Britain and Christie O'Connor of Ireland were next with 141's.

America's "Big Three" of Hogan, Lloyd Mangrum and Frank Stranahan qualified on the Carnoustie and Burnside courses.

Hogan, four-time winner of the U.S. Open and a heavy favorite here, had putting troubles but shot a three-over par 75 on the championship course to enter the championship flight with a 145, Mangrum 78-67—145, Stranahan 73-71—144.

Colwood Golf Star Captures B.C. Crown

Dorothy Herbertson of Colwood Golf Club won the B.C. junior women's golf championship at Vancouver Monday with medal score of 88.

Runner-up honors in the medal round, played in conjunction with the qualifying test for the B.C. Women's golf championships at Vancouver Golf Club, went to Shirley Fry of Gorge Vale with 92. Both qualified in the senior event.

Mrs. Rena Edwards of Vancouver, took tourney medalist honors with an 85. In second place was Mrs. H. G. Mearns of Gorge Vale with 85.

Other Victorian to qualify was Mrs. W. Erickson, Uplands, 94. Mrs. Peggy Harris had a 95 but failed to qualify in the count back.

Unanimous Report on IWA Dispute

Five-Cent Hourly Boost Recommended

New hope dawned today for settlement of the wage dispute between members of the IWA and coast lumber operators.

It follows presentation of a unanimous conciliation board report to Labor Minister Lyle Wicks by three men who have had differences between labor and lumber operators under close review for a month.

Their report recommends a five-cent hourly wage increase for coast loggers and mill workers, and incorporation of the present nine-cent hourly cost-of-living bonus into regular pay.

The recommendation is put forward as a compromise solution.

The powerful International Woodworkers of America Union had demanded a 15-cent increase, plus incorporation of the cost-of-living bonus. Forest Industrial Relations Limited, acting for the operators, wanted no change in pay from rates in effect last year.

Main reason for optimism that the board's recommendations will be the basis of settling the year's union-management problem is that the report is unanimous. Had it been otherwise, almost certainly another round of wrangling would have commenced and the threat of a strike brought nearer, authorities contend.

Fraser J. Lynn was chairman of the board. Robert Smeal, Victoria, the union's nominee, and C. George Robson, employers' representative.

SAT THREE WEEKS

The three met for three weeks considering submissions of union and company spokesmen, then met for a week more in private, threshing out the issues and arriving at a solution.

It will be about 10 days before it will be known whether both union and company men will give the recommendations their approval.

The 30,000 workers affected will be polled on the job in secret ballot. The IWA policy committee, before the vote is taken, will follow usual procedure and bring forth a recommendation. But, as always, the decision for acceptance or rejection will be left to the men.

The board recommended that companies agree to a union request for senority lists, and suggested that Empire Day and Armistice Day be added to the list of seven statutory holidays.

Two 'Sweepers To Build Here

Victoria Shipyards to Construct $2,000,000 to $3,000,000 RCN Warships

Two of six new minesweepers ordered today for the Royal Canadian Navy will be built in Victoria shipyards, at a total cost estimated from $4,000,000 to $6,000,000.

Announcement of contract awards for the new 'sweepers was made in Ottawa by Hon. C. D. Howe, minister of defense production. They will replace six which are to be tansferred to NATO as part of Canada's Mutual Aid program.

The Victoria shipyards involved are Victoria Machinery Depot and Yarrows Ltd. VMD has already launched two of this type ship for the navy, HMC ships Comox and Fortune; Yarrows have launched one, HMCS James Bay. All three are in the water nearing completion.

It has not been decided whether these Victoria - built ships will be among the six to be transferred to NATO.

The other Canadian shipyards receiving contracts are: Davie Shipbuilding and Repairing Co., Ltd., Levis, Que.; Geo. T. Davie and Sons Ltd., Lauzon, Que.; Marine Industries Ltd., Sorel, Que., and Port Arthur Shipbuilding Co. Ltd., Port Arthur, Ont.

WORK LOAD

In making the announcement, Mr. Howe pointed out the allocation of the contracts was made in co-operation with the Canadian Maritime Commission, and is based on a distribution of defense orders throughout the industry, consistent with economy and efficiency, and taking into account the work load in the various yards.

Defense production officials in Ottawa declined to estimate the costs of the new ships, since they are a new type. However, contracts placed in 1950 for the forerunners of these 'sweepers estimated the price of each at $2,000,000 and navy officials now estimate current construction and equipping costs closer to $3,000,000.

The minesweepers are of a brand-new design, none of which have yet come off the ways. Construction is still in the experimental stage, according to production officials, who said they could give no details of construction because much of it is still on the secret list.

Aged B.C. Couple Traffic Victims At Westminster

NEW WESTMINSTER, B.C. (CP)—An elderly couple killed in a traffic crash shortly before midnight were identified today as Mr. and Mrs. Louis A. Scarpolini of New Westminster.

Police said no charges have been laid in connection with the collision.

Michael Sileck of Ladner, B.C., named by police as the driver of the second vehicle, was treated at hospital along with two passengers for minor injuries.

GETTING HOTTER

City Second Warmest Spot In Province

Only three points in all of Canada were warmer than Victoria Monday, and this morning's temperatures ran three to four degrees higher, according to the Gonzales meteorological office.

Temperature comparisons began to even off at noon.

Monday's high was 82.3 degrees, topped only by Kimberley, 84; Penticton, 85; and Kamloops, 91.

Official readings today as compared with Monday:

	Monday	Today
9.30 a.m.	66	70
10.30 a.m.	71	74
11.30 a.m.	73	76
12.30 p.m.	77	75
1.00 p.m.	77	77

Downtown temperatures run a few degrees higher than the official reading at Gonzales.

WILL CONTINUE

Victoria's sunny skies will continue, according to the official forecasts.

"We can expect at least two more days of really warm weather," Weatherman Bill Mackie reported today. "A shift in prevailing winds may lower temperatures after that, but skies should remain clear."

Hot, dry weather throughout the province brings the usual danger to the forests. The fire hazard on Vancouver Island and the lower coast is increasing daily and no relief is in sight, B.C. Forest Service officials said today.

They would not comment on the possibility of a forest closure.

Communists Call Korea Truce Parley

Reds May Tell UN Whether They Will Sign Pact Without South Korea or Prisoners

SEOUL, Korea (Wednesday) (UP)—The Communists may tell the United Nations command today whether they will sign a truce without South Korea if necessary —and without the return of 27,000 anti-Red prisoners released by President Syngman Rhee.

The Communists late Monday called a meeting of liaison officers at the Panmunjom truce centre for noon today (11 p.m. Tuesday).

The meeting will be held exactly two years after the first meeting of liaison officers at Kaesong to get the truce talks going.

Presumably the Communists will give their answer today to the proposal of Gen. Mark W. Clark to go ahead with the truce talks.

Rhee is expected to meet again today with President Eisenhower's special truce expediter here.

Rhee, meanwhile, told United Press his talks with American truce expediter Walter Robertson still are deadlocked but he is willing to accept "any plan which will guarantee Korea's survival."

The Communists called the liaison meeting shortly after Robertson postponed his conference with the aged South Korean president today, possibly because he was awaiting word from Washington.

WIRE BRIEFS

Ladner Youth Drowns

LADNER (BUP) — Harry Van Der Woud, 15-year-old son of a Dutch farmer, waded out beyond his depth and drowned in the Fraser River Monday night.

Quebec Farmer Faces Attempted Murder

ST. JEROME, Que. (CP)—Joseph Campeau, 35-year-old farmer of nearby St. Scholastique, was arraigned before a justice of the peace today on a charge of attempted murder.

Campeau was arrested Sunday after his wife said he had attempted to drown their five-month-old daughter in a tub of water.

More Polio Reported

VANCOUVER (BUP)—The RCAF said today that three more polio cases had been reported in British Columbia and the Yukon and an air force Dakota left to evacuate one of the victims from Terrace, B.C.

CITY TO GET WOMEN'S GOLF

Canadian women's golf championships likely will be held at Royal Colwood Golf and Country Club in 1955.

While admitting that nothing was as yet official, Mrs. H. F. Crowe, vice-president of the B.C. branch of the Canadian Ladies' Golf Union, said today plans currently are being formulated for the event here.

I SPY WITH MY LITTLE EYE . . . A WASP!

Blouse Search Costs $5.60

BRIGHTON, Eng. (UP) — Mrs. Winifred Collins told a court she let a strange man reach under her blouse to look for a wasp he said he had seen on her collar—but she drew the line at letting him search her corset.

Mrs. Collins said Archibald Morley, who called at her home looking for someone else, peered intently at her collar and said he saw a wasp.

"I am terrified of wasps," Mrs. Collins told the court.

Morley, according to Mrs. Collins, made a superficial search for the insect on the front steps and then suggested they continue the search inside the house.

The woman said she pulled her blouse out of her skirt and Morley began exploring underneath. "I was half faint from shock," Mrs. Collins said, "but there was nothing improper in his feeling around."

Morley eventually reported no progress and suggested she remove her corset.

"Just at that point," Mrs. Collins said, "decency told me that he could not go any further."

Morley left at her request, she said, and she stripped and searched herself. No wasp.

Morley pleaded innocent to an assault charge but was fined $5.60 by the court.

Index to Inside Pages

	Page
Party Leaders Vie on Taxes	2
Election Gag Steals Stampede Spotlight	2
Esquimalt Road Plan Rapped for Slowness	10
TV Set Owners Anticipate Choice of Six Stations	10
Esquimalt Refuses Assistance to SPCA	3
Rev. Dr. T. Ernest Holling Dies	3
Parents of Poisoned Child Seek to Spread Warning	11
Inquest Jury Finds Boy's Death Accidental	11
81-Year-Old Driver Charged With Manslaughter	11

As We Live 12	Financial 6	Roberts 11
Ask the Times 11	Hodges 5	Sport 8 and 9
Bridge 14	Home Gardens 19	Walker 8
Classified 14	Hutchison 4	Why Grow Old? 12
Comics 6	Island Digest 5	Women 12 and 13
Dental Health 7	Penny Saver 12	Your Horoscope 17
Dr. Jordan 19	Prairie Round-Up 5	
Entertainment 10	Radio and TV 15	

AN OFFICER'S HONOR

War Hero Denies Part in Theft

PROVENCE, France (AP)—George Lindsay Watson, French-decorated war hero who says he is a godson of Sir Winston Churchill, today swore on his honor as an officer he had no part in the $850,000 jewel holdup of the Aga Khan and his wife four years ago.

The French lieutenant-colonel, who has 17 decorations from France and her allies and has been wounded 10 times in action, told a French court: "My life already has been shattered by the fact that I am here. My only interest now is to tell the entire truth in order to better live with myself the rest of my life."

Clutching the defendant's rail with the three remaining fingers of his left hand, Lindsay said it was the first time in his life he had given his word as an officer.

"An officer's word, however, doesn't seem to be worth much these days," he added.

The 51-year-old Watson, whose grandparents were British, is accused of having tipped off a gang the time of the departure of the Aga Khan and his wife for Deauville on Aug. 3.

The state claims that a maid in the Aga Khan's household gave Watson the information which he passed on to Paulo Leca, described by the government as the brains of the operation. Leca is still cought by police.

Looks like Arthur's put th' auld Laing sign on Tilly.

* * *

Jedgin' by th' Iron Curtain reports there must be a mighty lot o' fallen angels in thet workers' paradise.

* * *

M' Uncle Zeke's wife sez it's a nice heat wave, but she's too hot t' wave back.

City Temperature Reaches Peak of 80

LATE SPORT RACES | **FOUR STAR FINAL** | NEWS FLASHES STOCKS

Weather: Sunny and Warm
Details on Page 5

Victoria Daily Times

The Home Paper
TELEPHONE B3131
NIGHT
Circulation (to 8 p.m.) --- B 3131
Classified (to 8 p.m.) --- B 3131
Night Editor (to 11 p.m.) B 3135

VOL. 120, No. 156 ★★★★ VICTORIA, B.C., TUESDAY, JULY 7, 1953—20 PAGES PRICE: 7 CENTS SATURDAY, 10 CENTS

FINAL ★★★★ BULLETINS

Judicial Recount for Nanaimo Vote

NANAIMO, B.C. (CP)—A judicial recount of ballots cast in the June 9 election in the riding of Nanaimo and the Islands was granted today. It will be held July 15 before Judge L. Arnold Hann in County Court.

The check was asked by Earle C. Westwood, Social Credit candidate, who lost to Dr. Larry Giovando, Progressive Conservative, by 10 votes on the fourth count of alternative choices.

In the fnial count, Dr. Giovando defeated Dave Stupich, CCF, by 18 ballots.

62 Now Nominated for B.C. Seats

VANCOUVER (CP)—Nominations for B.C.'s 22 federal seats rose to 62 with entry of four candidates in the Vancouver-New Westminster area.

Latest entries in the Aug. 10 race are: Are-Commodore R. C. "Bus" Gordon, Liberal, in Vancouver-Quadra; Ira Monson, Social Credit, Vancouver South; Cliff Greer, CCF, Vancouver South; Ron Irvine, CCF, New Westminster; George Hahn, Social Credit, New Westminster.

6 PPCLI Men in Casualty List

OTTAWA (CP)—An army casualty list today included three wounded in action and three men injured in action. The last list was issued July 3.

The six all are members of the Third Battalion, Princess Patricia's Canadian Light Infantry. None was from B.C.

2 MINE SWEEPER JOBS FOR CITY SHIPYARDS

Contracts To Be Worth Four to Six Million

Two of six new minesweepers ordered today for the Royal Canadian Navy will be built in Victoria shipyards, at a total cost estimated from $4,000,000 to $6,000,000.

Announcement of contract awards for the new 'sweepers was made in Ottawa by Hon. C. D. Howe, minister of defense production. They will replace six which are to be tansferred to NATO as part of Canada's Mutual Aid program.

The Victoria shipyards involved are Victoria Machinery Depot and Yarrows Ltd. VMD has already launched two of this type ship for the navy, HMC ships Comox and Fortune; Yarrows have launched one, HMCS James Bay. All three are in the water nearing completion.

It has not been decided whether these Victoria - built ships will be among the six to be transferred to NATO.

The other Canadian shipyards receiving contracts are: Davie Shipbuilding and Repairing Co., Ltd., Levis, Que.; Geo. T. Davie and Sons Ltd., Lauzon, Que.; Marine Industries Ltd., Sorel, Que., and Port Arthur Shipbuilding Co. Ltd., Port Arthur, Ont.

In making the announcement, Mr. Howe pointed out the allocation of the contracts was made in co-operation with the Canadian Maritime Commission, and is based on a distribution of defense orders throughout the industry, consistent with economy and efficiency, and taking into account the work load in the various yards.

Defense production officials in Ottawa declined to estimate the costs of the new ships, since they are a new type. However, contracts placed in 1950 for the forerunners of these 'sweepers estimated the price of each at $2,000,000 and navy officials now estimate current construction and equipping costs closer to $3,000,000.

The minesweepers are of a brand-new design, none of which have yet come off the ways. Construction is still in the experimental stage, according to production officials, who said they could give no details of construction because much of it is still on the secret list.

Laing Win Indicated By Count in Pt. Grey

Liberal Leader Gets Alternative Vote Swing in Exciting Race With Mrs. Rolston

VANCOUVER (CP)—Art Laing, Liberal leader, was rapidly gaining on Education Minister Tilly Rolston in Vancouver-Point Grey as the fourth count got underway this afternoon.

Figures were not immediately available but the returning officer said Laing's gain showed a fast increase.

Election of Liberal leader Arthur Laing and the defeat of Education Minister Tilly Rolston in the tight Point Grey election battle was indicated this afternoon as the counting of alternative ballots in B.C.'s provincial election drew to a close.

The result in the Point Grey C ballot—where Mr. Laing and Mrs. Rolston are fighting it out—will be officially decided tonight.

But after the completion of counts on the A and B ballots there was every indication that Mrs. Rolston's slim lead of less than 2,000 votes on the first count will not be enough to give her the election.

On both the A and B ballots, the alternative votes from both Conservative and CCF ballots swung preponderantly to the Liberals and there is every indication that the same will hold true in the C ballot contest.

On A ballot Social Crediter Tom Bate won the seat, but his majority was reduced from 5,156 on the first ballot to only 1,936 on the sixth and final count, a drop of 3,426.

BONNER ELECTED

Attorney - General Robert Bonner was declared elected on B ballot at noon, but his margin was reduced from 8,000 on the first ballot to 5,251 on the final count, a loss of 2,749.

Both Conservative and CCF second choices went two to one in favor of the Liberal candidates, in both seats. Only a sharp change in this pattern can save Mrs. Rolston in the final seat, but it undoubtedly will be close.

28 SEATS

The election of Attorney-General Robert Bonner and Mr. Bate increased to 28 the number of Social Credit seats in the new Legislature—subject to official recounts—and assured Premier Bennett of a comfortable working majority.

Standing is now: SC 28; CCF 14; Liberals 3; PC 1; Labor 1; SC leading 1. Total 48.

The final CCF seat was settled late Monday when veteran Arthur Turner was elected in Vancouver East as expected.

The Social Credit party attained its working majority by winning the three Vancouver seats—marking the first time in 16 years a single party has been able to win a majority in the legislature.

The last majority won by a party was in 1937 when the Liberals, now humbled, won 32 seats.

The CCF will form the official opposition.

Thus, after two elections in a year, British Columbians have voted themselves a majority government.

The election has clarified the province's confused political scene which has drawn the nation's attention since the Coalition government broke up in spectacular fashion Jan. 18, 1952.

Since that winter morning when the then premier, Byron Johnson, walked into a cabinet meeting and fired government co-leader Finance Minister Herbert Anscomb the province's government has been in a state of topsy-turvy — unprecedented in B.C. history.

Colwood Golf Star Captures B.C. Crown

Dorothy Herbertson of Colwood Golf Club won the B.C. junior women's golf championship at Vancouver Monday with medal score of 88.

Runner-up honors in the medal round, played in conjunction with the qualifying test for the B.C. Women's golf championships at Vancouver Golf Club, went to Shirley Fry of Gorge Vale with 92. Both qualified in the senior event.

Mrs. Rena Edwards of Vancouver, took tourney medalist honors with an 85. In second place was Mrs. H. G. Mearns of Gorge Vale with 85.

Other Victorian to qualify was Mrs. W. Erickson, Uplands, 94. Mrs. Peggy Harris had a 95 but failed to qualify in the count back.

Locke Leads British Golf

CARNOUSTIE, Scotland (UP) — Defending champion Bobby Locke slogged through rain and wind to lead the qualifiers for the British Open golf championship today.

The South African gave Ben Hogan something to think about when he followed his course record 65 of Monday with a one-under par 71 on the Carnoustie course today to qualify with 36.

John Paton of Britain and Christie O'Connor of Ireland were next with 141's.

America's "Big Three" of Hogan, Lloyd Mangrum and Frank Stranahan qualified on the Carnoustie and Burnside courses.

Hogan, four-time winner of the U.S. Open and a heavy favorite here, had putting troubles but shot a three-over par 75 on the championship course to enter the championship flight with a 145, Mangrum 78-67—145, Stranahan 73-71—144.

Warm Spell To Last, Says Weatherman

City 4th Hottest In Canada Monday

Victoria's official temperature climbed to a peak of 80 degrees today between 1 and 2 p.m. on the third day of the current heat spell.

A slight shift of wind to the southeast carried cool air from the straits across the official thermometer atop Gonzales Hill to drop the temperature at press time this afternoon to 78 degrees.

Only three points in all of Canada were warmer than Victoria Monday, and this morning's temperatures ran three to four degrees higher, according to the Gonzales meteorological office.

Temperature comparisons began to even off at noon.

Monday's high was 82.3 degrees, topped only by Kimberley, 84; Penticton, 85; and Kamloops, 91.

Official readings today as compared with Monday:

	Monday	Today
9.30 a.m.	66	70
10.30 a.m.	71	74
11.30 a.m.	73	76
12.30 p.m.	77	75
1.00 p.m.	77	77

Downtown temperatures run a few degrees higher than the official reading at Gonzales.

WILL CONTINUE

Victoria's sunny skies will continue, according to the official forecasts.

"We can expect at least two more days of really warm weather," Weatherman B111 Mackie reported today. "A shift in prevailing winds may lower temperatures after that, but skies should remain clear."

Hot, dry weather throughout the province brings the usual danger to the forests. The fire hazard on Vancouver Island and the lower coast is increasing daily and no relief is in sight, B.C. Forest Service officials said today.

They would not comment on the possibility of a forest closure.

TODAY'S BASEBALL

National League

		R	H	E
Brooklyn	111 001 101—	5	12	0
Pittsburgh	000 000 004—	4	8	2

Erskine, Wade (9) and Campanella; Lindell and Sandlock.

RACE RESULTS

HOLLYWOOD PARK

First Race—

Copacetic (Trejos)	$24.70	$10.40	$5.60
Black Stitch (Pearson)		18.80	8.70
Speedy Bubbles (Lgdn)			3.10

Time, 1.06.

SECOND RACE—

Domingo Lady (Balaski)	$11.30	$5.60	$3.80
Toolie Todd (Phillippi)		6.10	4.00
Secret Plan (Ollisson)			3.90

Time: 1.12 1-5.

CITY TO GET WOMEN'S GOLF

Canadian women's golf championships likely will be held at Royal Colwood Golf and Country Club in 1955.

While admitting that nothing was as yet official, Mrs. H. F. Crowe, vice-president of the B.C. branch of the Canadian Ladies' Golf Union, said today plans currently are being formulated for the event here.

'Fry Two—Sunny Side Up!'

Practical use for brand-new sunburn on boy friend's back is devised by Rosalie Cheeseman, 1031 Chamberlain. "Hate to see all that good heat go to waste," she says, preparing a pair of sunny-side-up. Victoria's belated hot weather will continue for at least two days, weatherman states. Mercury today reached high of 80, then dropped slightly with cool afternoon breeze. (Times photo by Halkett; fried eggs courtesy of a plastic manufacturer.)

Unanimous Report on IWA Dispute

New hope dawned today for settlement of the wage dispute between members of the IWA and coast lumber operators.

It follows presentation of a unanimous conciliation board report to Labor Minister Lyle Wicks by three men who have had differences between labor and lumber operators under close review for a month.

It will be about 10 days before it will be known whether both union and company men will give the recommendations their approval.

Their report recommends a five-cent hourly wage increase for coast loggers and mill workers, and incorporation of the present nine-cent hourly cost-of-living bonus into regular pay.

This would bring basis pay to $1.49 an hour.

The recommendation is put forward as a compromise solution.

The powerful International Woodworkers of America Union had demanded a 15-cent increase, plus incorporation of the cost-of-living bonus. Forest Industrial Relations Limited, acting for the operators, wanted no change in pay from rates in effect last year.

Main reason for optimism that the board's recommendations will be the basis of settling the year's union-management problem is that the report is unanimous. Had it been otherwise, almost certainly another round of wrangling would have commenced and the threat of a strike brought nearer, authorities contend.

East Berlin Fight Flares

BERLIN (UP)—The northwest German radio, quoting "reliable eyewitness reports," said tonight that violent fighting broke out in East Berlin this afternoon between workers and Communist police.

Further details were not immediately available.

Earlier it was reported Red firing squads have executed 46 East German policemen for participating in the workers' revolt against Communist rule last month.

The West Berlin newspaper Telegraf said Red army courts convicted 15 people's police officers and 31 enlisted men of mutiny and "resistance against the Soviet army" and had them shot.

Earlier reports from East Germany said that 18 Soviet soldiers were executed for disobedience at Magdeburg during the rebellion against the Communist bosses of the Russian-occupied zone.

Another 578 German policemen were sentenced to long prison terms on similar charges, according to the Telegraf.

The report could not be confirmed but Western allied officials said thousands of police joined the rebellion in East Germany and tens of thousands stood by passively and made no move to suppress the anti-Communist uprising.

Allied officials said the conduct of the police during the demonstrations proved to the Soviets that they could not rely on the 120,000-man strong police army. These officials said Russian distrust probably is the reason the East German Communist regime called a halt to its remilitarization campaign.

Vancouver Stocks

Vancouver stock exchange was more active this afternoon and the tone looked better.

Late quotations: Britalta 4.40, Canadian Atlantic 5.20, Central Leduc 3.05, Federated 5.40, Peace River Natural Gas $7, United 90; Estella 57, National Exploration 51, Pacific Nickel 80, Quatsino 25, Western Tungsten 2.18; Canadian Western Lumber $9 bid.

Looks like Arthur's put th' auld Laing sign on Tilly.

★ ★ ★

Jedgin' by th' Iron Curtain reports there must be a mighty lot o' fallen angels in thet workers' paradise.

★ ★ ★

M' Uncle Zeke's wife sez it's a nice heat wave, but she's too hot t' wave back.

TWO MERRITT INDIANS FACE MURDER CHARGE

MERRITT, B.C. (CP)—RCMP said today two Merritt Indians will be charged with the murder of an elderly Chinese irrigation worker, who was found hacked to death and robbed in his shack at Nicola Lake Monday night.

Beaten about the face and neck with an axe, the body of Chung Fuk Sing, 70-year-old employee of the Nicola Lake Stock Farm, was discovered about 6.30 p.m., police said.

Chung is believed to have been attacked about 1 p.m. Sunday.

OVERNIGHT ENTRIES

VANCOUVER

FIRST RACE—Six furlongs:
9279 Captain Turley (R. Williams) 115
9270 Mea Pookela (J. Sivewright) 120
9272 Honeybeloo (R. Petzoldt) 110
9246 Mahmoudo (B. Giacomelli) 110
9278 Golden Don (A. Anderson) 120
8985 Letter Man (G. Hernandez) 120
9277 Little Destrer (C. Schilling) 108
9277 Royal Glory (W. Filipchuk) 120
Be Frank (H. Saures) 115
9277 Track Ace (R. Oliver) 117
Also eligible:
9141 Royal Black (R. White) 108
9293 Rippling Sea (G. Giacomelli) 115
9241 More All (J. Sivewright) 120
9279 Vega Sue (A. Anderson) 115
9279 Typhoon Tees (R. Williams) 115
9279 Omicon (C. Schilling) 113
9253 Four Esons (R. Oliver) 113
9266 Sirandy (P. Lavoie) 115
9266 Ted Junior (J. Catanzaro) 115
Handsome Does (R. Poetzldt) 115
9293 Honeyville (R. Petzoldt) 86 110

SECOND RACE—Six furlongs:
Ioni (G. Hernandez) 115
9230 Tucker (H. Ricketts) 109
9225 Ballamagorry (W. Filipchuk) 110
9266 Grey Gift (R. Williams) 115
9225 Air Lord (R. Rossall) 120
9225 Cowdeneath (R. Petzold) 109

THIRD RACE—Six furlongs:
9258 Scotch Lad (R. Williams) 109
9281 Dee Dee Did (B. Giacomelli) 112
9267 High Court (A. Ventrella) 112
9264 Spee Damion (G. Hernandez) 112
9258 Sir Achtol (J. Sivewright) 115
9258 Vidette Lad (A. Martinez) 115
9263 Galladoah (H. Suares) 110
(9274) Count Recess (C. Schilling) 113

FOURTH RACE—Six furlongs:
9236 Our Deal (R. Williams) 117
9274 Pharmoor (G. Hernandez) 114
9257 Valley Band (H. Saures) 115
9257 Balerno (A. Anderson) 109
9219 Markendell (G. Filipchuk) 110
9292 Bunny Hug (R. Reiman) 112
9277 Measured Time (C. Schilling) 104

FIFTH RACE—Mile and quarter:
9288 Fair Land (G. Hernandez) 117
9268 Chautauqua (B. Giacomelli) 109
(9291) Portland Fern (J. Catanzaro) 120
9288 Topett (H. Matthews) 117
(9288) Slipstitch (W. Filipchuk) 113
(9269) Grey Veil (R. M. Oliver) 105
9288 Beyond Reach (R. Reiman) 117

SIXTH RACE—Mile and 70 yards:
9287 Yarabita (A. Anderson) 106
9287 Lady Jacopo (R. Reiman) 106
(9287) Ladworth (B. Giacomelli) 115
9291 Mystery Tune (R. White) 106
9281 Well Bred (Rossall) 120
(9257) Little Nip (Martinez) 120
9283 Rec Nimbus (W. Filipchuk) 108
9283 Starboard Lite (R. Williams) 120

SEVENTH RACE—Six furlongs:
Magic Note (R. Reiman) 107
9294 Ruffian (M. Ricketts) 111
9220 Coverphoto (R. Williams) 108
(9236) Record Time (A. Anderson) 122
(9252) B-Battened Down (B. Giac'lli) 118
(9252) Take All (G. Hernandez) 110
(9276) B-Star Affair (B. Giacomelli) 127
B-Entry.

EIGHTH RACE—Six furlongs:
(9221) Sharon Val (H. Matthews) 110
(9279) Pineworth (J. Sivewright) 110
9281 S. S. Line (R. Pennoldt) 110
9267 Bishop (Dye) 117
9278 Chicoltor (C. Schilling) 102
9281 Top Speed (A. Anderson) 110
9288 Wild Kate (B. Giacomelli) 115
(9266) Polipat (A. Martinez) 115
9256 First Pas (R. Williams) 117
9267 Shake Again (R. Oliver) 105
Also eligible:
(9273) Danada Captain (A. Ventrella) 120
(9273) Flying Fusano (W. Filipchuk) 115
9258 Mabeth (M. Suares) 112
First post: 4.45.

HOLLYWOOD PARK

FIRST RACE—
Insensation 115
Nada Patch 110
Margaret L 110
Irish Time 115
Mad Irish 115
Sea Cap 117
Bernlight 110
Two Bit Hug 115
Mile and sixteenth:
El Viento 115
Foxy Knight 115
Grandpa Jack 112
Pistollo 115
Count Priam 115
Bads Filly 120
Gay Marcel 112
Barberob 110

SECOND RACE—Five & ½ furlongs:
Memorable 113
Sweet as Honey 113
Rescel 119
Whirlwinder 113
Born to Speed 116
Gloria Mundi 111
Miss Lista 116
Frans Fluff 113
Shady Jind 113
Consented 113
Jubilation 110
Miss Imperial 116
Radiant Lady 119

THIRD RACE—Five furlongs:
Jungle King 118
Pete's Boy 118
Toro-San 118
Dutch Seebold 118
Stage Entrance 118
Challuck 118
Gay Dog 118
John Abbey 118
Macangus 118
Ole Travis 118
Grand Master 118
Marlontex 118
Real Happy 118
Shannon Flows 118
Sea Bazooka 118
Jestosorno 118

FOURTH RACE—Six furlongs:
Frolic Squaw 112
Chinese Doll 115
Zigana 112
Competino 109
Venerable 109
Pahala 109
Noble Star 114
Pappys Hope 114
My Lodestar 114
Reign Loan 117
Elle Fait 107
Wire Flash 117
Fox Hunt 114
Who Goes Free 114
Over Fast 117
Silvery Did 109

FIFTH RACE—Mile and sixteenth:
Peak o'Glory 113
Copper Streak 116
Cow Horn 116
Appraise 114
Señor Pampos 110
Kind Reception 113
Ravialia 112
Rice Pan 107
Bull Rampant 122
Vain Boots 119
Ali's Thunder 116
Quick Count 119
Chusco 113
Turfman 122
Foolish Boy 113
Winter Counsel 116

SIXTH RACE—Six furlongs:
Velvet Valley 114
Bob Away 116
Meditate 116
Smith T 105
Ranasari 111
Peranne 109
Whirlaboy 113
Art Column 113
High Gold 110
Joe Denjamin 107
Jamie Alika 110

SEVENTH RACE—One mile:
A-Mary Be Good 109
Schatzi 109
Fleet Khal 117
B-Perfection 109
C-Tayeh 109
Fortune Teller 109
A-Smart
Barbara 109
C-Alaska 109
B-Ria Rica 109
A-Entry
B-Entry
C-Entry

EIGHTH RACE—Mile and eighth:
Linda A 112
Tree Roll 117
Three Rivers 114
Four by Five 117
Bullreward 117
Mill Crest 114
Audacious King 117
Blencount 120
Style Trend 109
Jet Black 114
Comparison 109
Little Jackie 109
En Busca 117
Hot War 120
Bull Row 114
Connie Dear 109

SELECTIONS

HOLLYWOOD PARK

1—Bernlight, Pistollo Nada Patch.
2—Born to Speed, Memorable, Radiant Lady.
3—Toro-San, John Abbey, Jungle King.
4—Chinese Doll, Over Fast, Who Goes Free.
5—Peak O'Glory, Cow Horn, Ali's Thunder.
6—Ramasari, High Gold, Peranne.
7—Fleet Khal, Schatzi, Mary Be Good.
8—Three Rivers, Jet Black, En Busca.
Best Bet—Fleet Khal.